

PROJECT: N-006-EILEEN

CLIENT SIG:

DATE: Feb 17, 2015

REV:

DRAWING TITLE: Site

FLOOR AREA:



NOTES:

1. 9 1/4" maximum stair run plus nosing.
2. All interior lintels and beams less than 60" long to be 2-ply 2x10 unless otherwise noted.

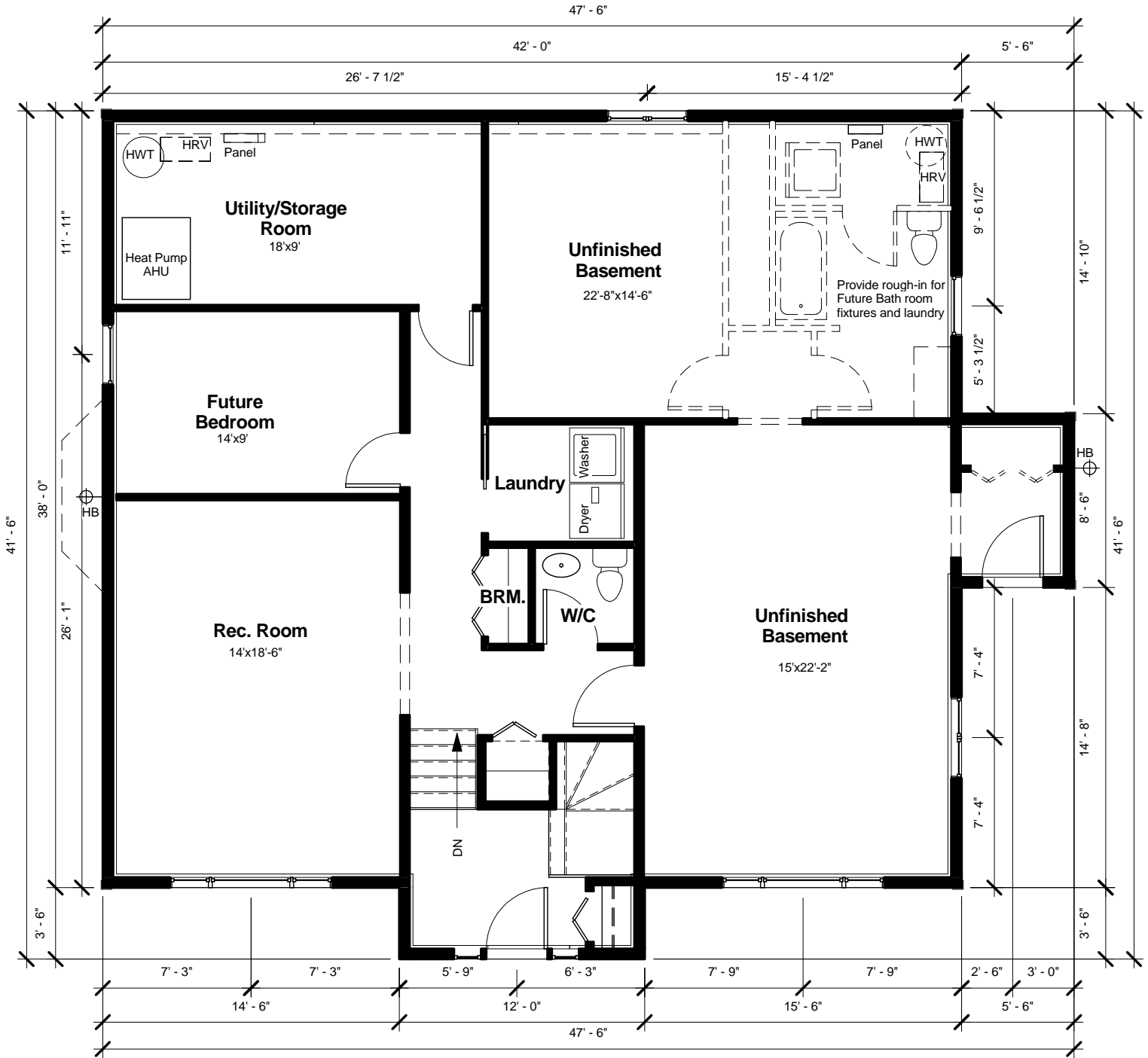

PROJECT: N-006-EILEEN

CLIENT SIG:

DATE: Feb 17, 2015

REV:

DRAWING TITLE: Basement

FLOOR AREA: 1685 sqft



NOTES:

1. 9 1/4" maximum stair run plus nosing.
2. All interior lintels and beams less than 60" long to be 2-ply 2x10 unless otherwise noted.

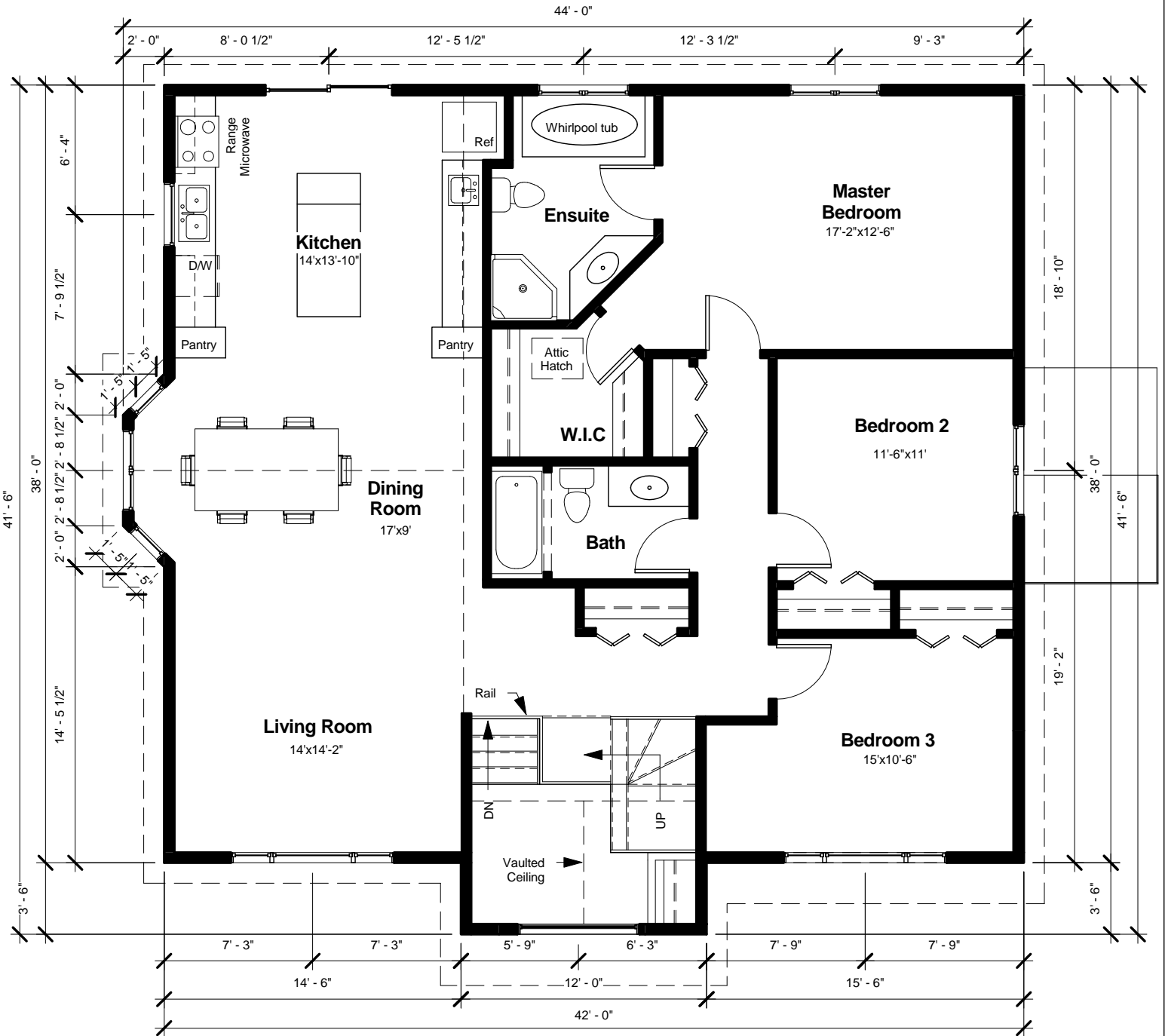

PROJECT: N-006-EILEEN

CLIENT SIG:

DATE: Feb 17, 2015

REV:

DRAWING TITLE: Main Floor Plan

FLOOR AREA: 1653 sqft



NOTES:

- 1. Grades are approximate, final grades to be site determined.
- 2. Architectural details may not be exactly as shown.



PROJECT: N-006-EILEEN

CLIENT SIG:

DATE: Feb 17, 2015

REV:

DRAWING TITLE: Front Elevation

FLOOR AREA:



