

NOTES:

1. Driveway location in approximate, exact location to be determined by low-back on site.
2. Low back to coincide with garage door. Confirm house location with this, report changes to this office

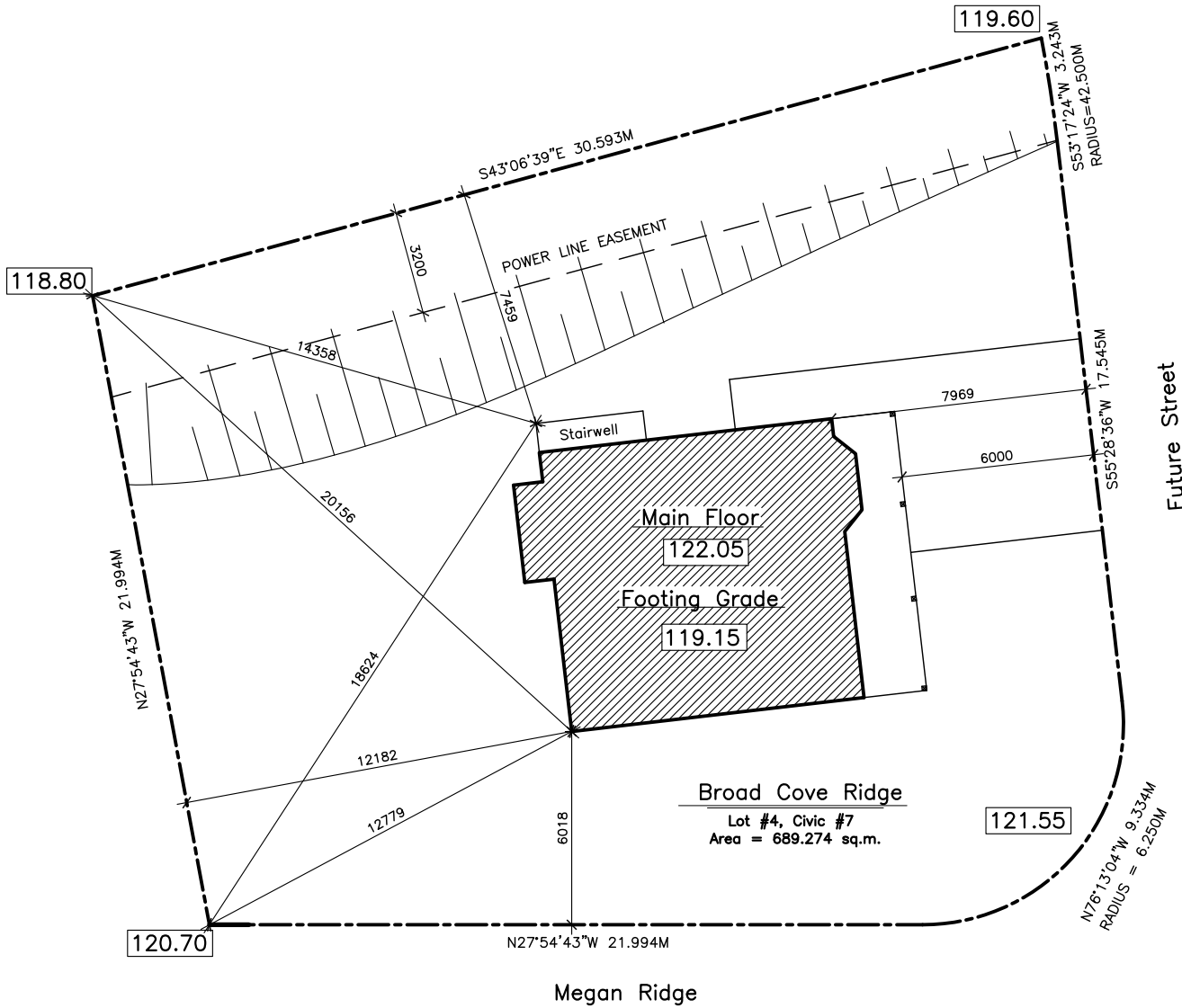

PROJECT: N-007-MEGANR

DATE: January.02.2013

DRAWING TITLE: Site Plan

FOOTPRINT AREA: 901 sq.ft.

Karwood
design group

NOTES:

1. 9 1/4" maximum stair run plus nosing.
2. All interior lintels and beams less than 60" long to be 2-ply 2x10 unless otherwise noted.
3. Basement plumbing rough-in only.

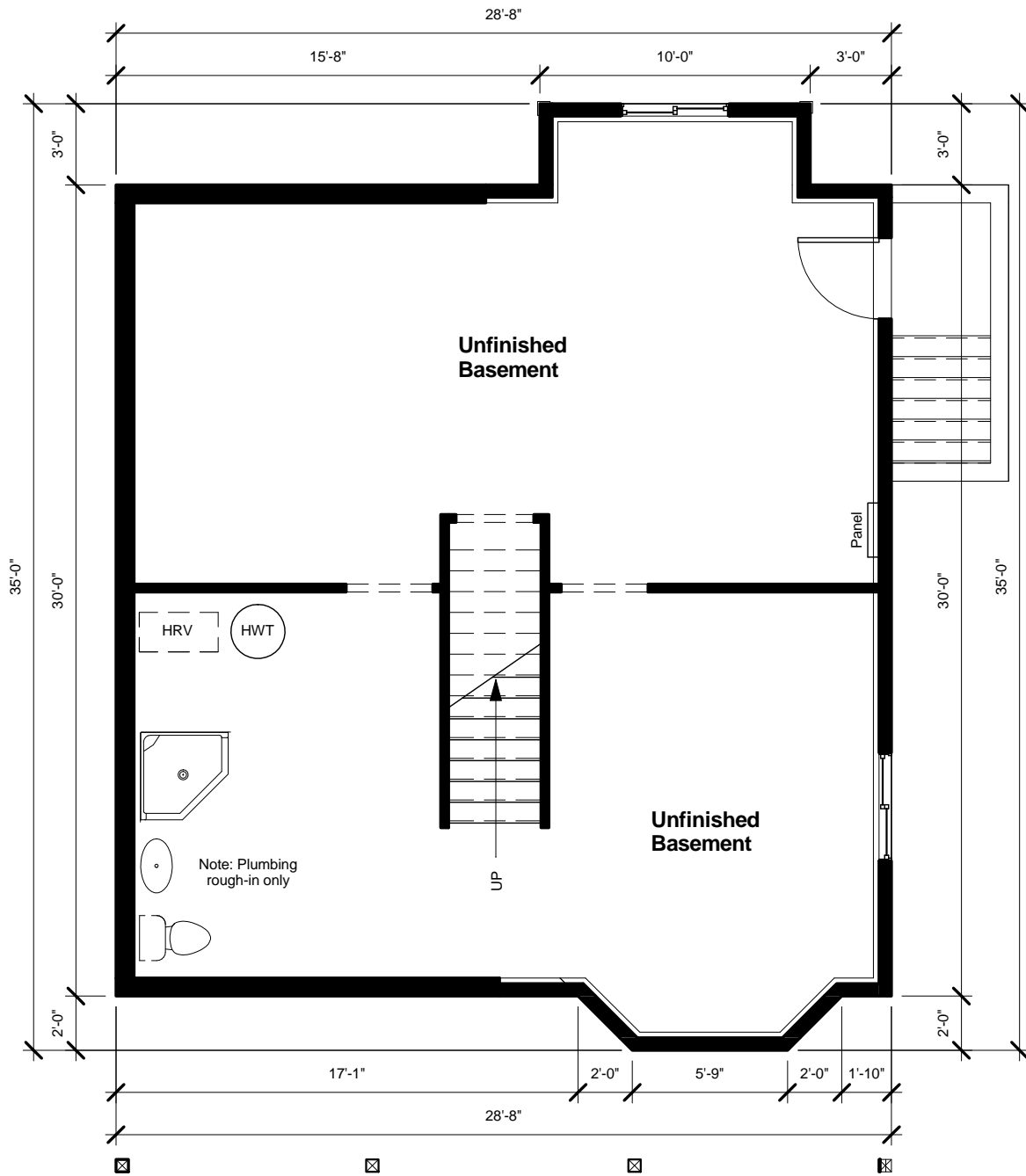

PROJECT: N-007-MEGANR

CLIENT SIG:

DATE: January 2, 2013

REV:

DRAWING TITLE: Basement

FLOOR AREA: 906 sqft.

KARWOOD
DESIGN GROUP

NOTES:

1. 9 1/4" maximum stair run plus nosing.
2. All interior lintels and beams less than 60" long to be 2-ply 2x10 unless otherwise noted.

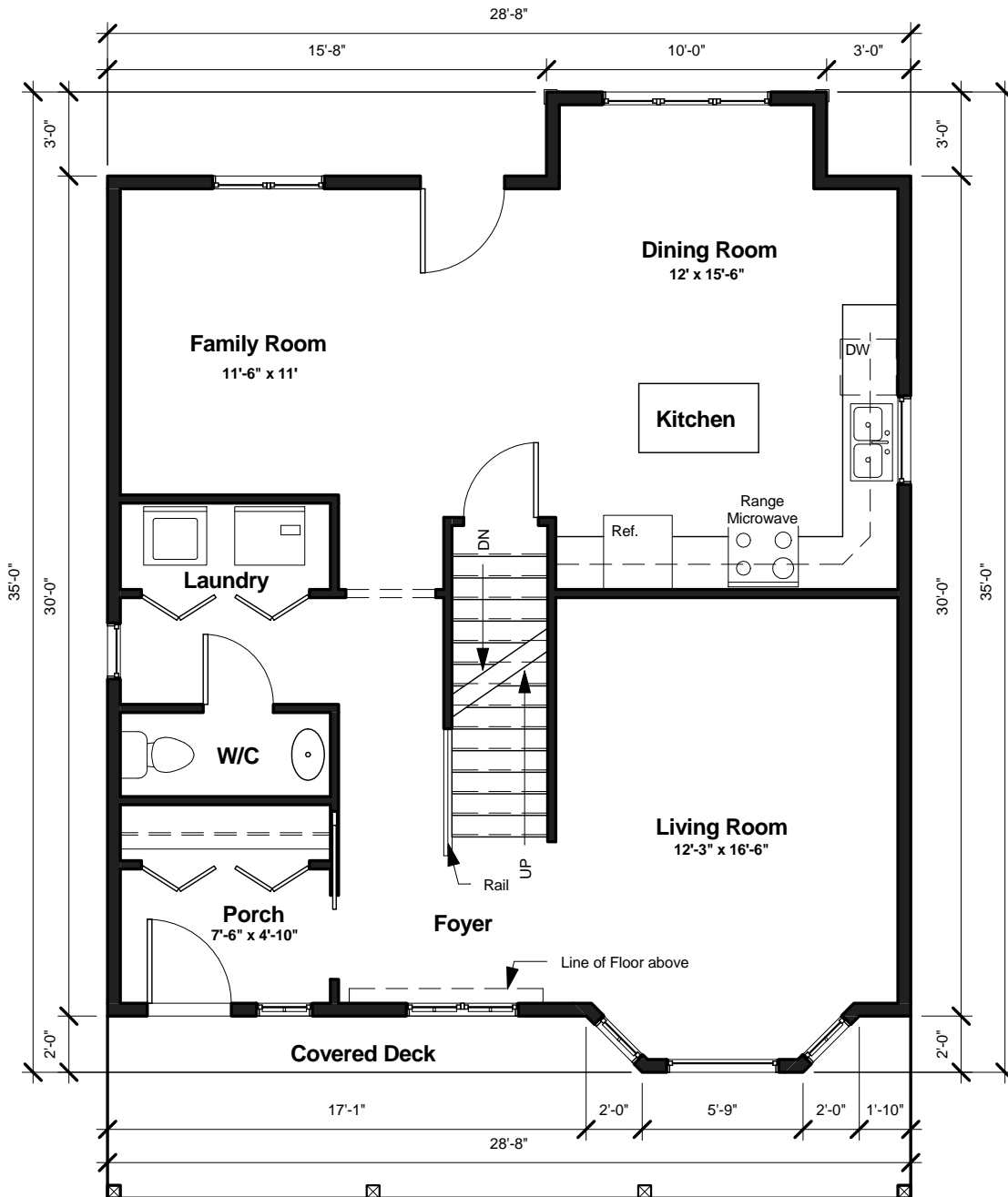

PROJECT: N-007-MEGANR

CLIENT SIG:

DATE: January 2, 2013

REV:

DRAWING TITLE: Main Floor Plan

FLOOR AREA: 906 SQFT.

KARWOOD
DESIGN GROUP

NOTES:

1. 9 1/4" maximum stair run plus nosing.
2. All interior lintels and beams less than 60" long to be 2-ply 2x10 unless otherwise noted.

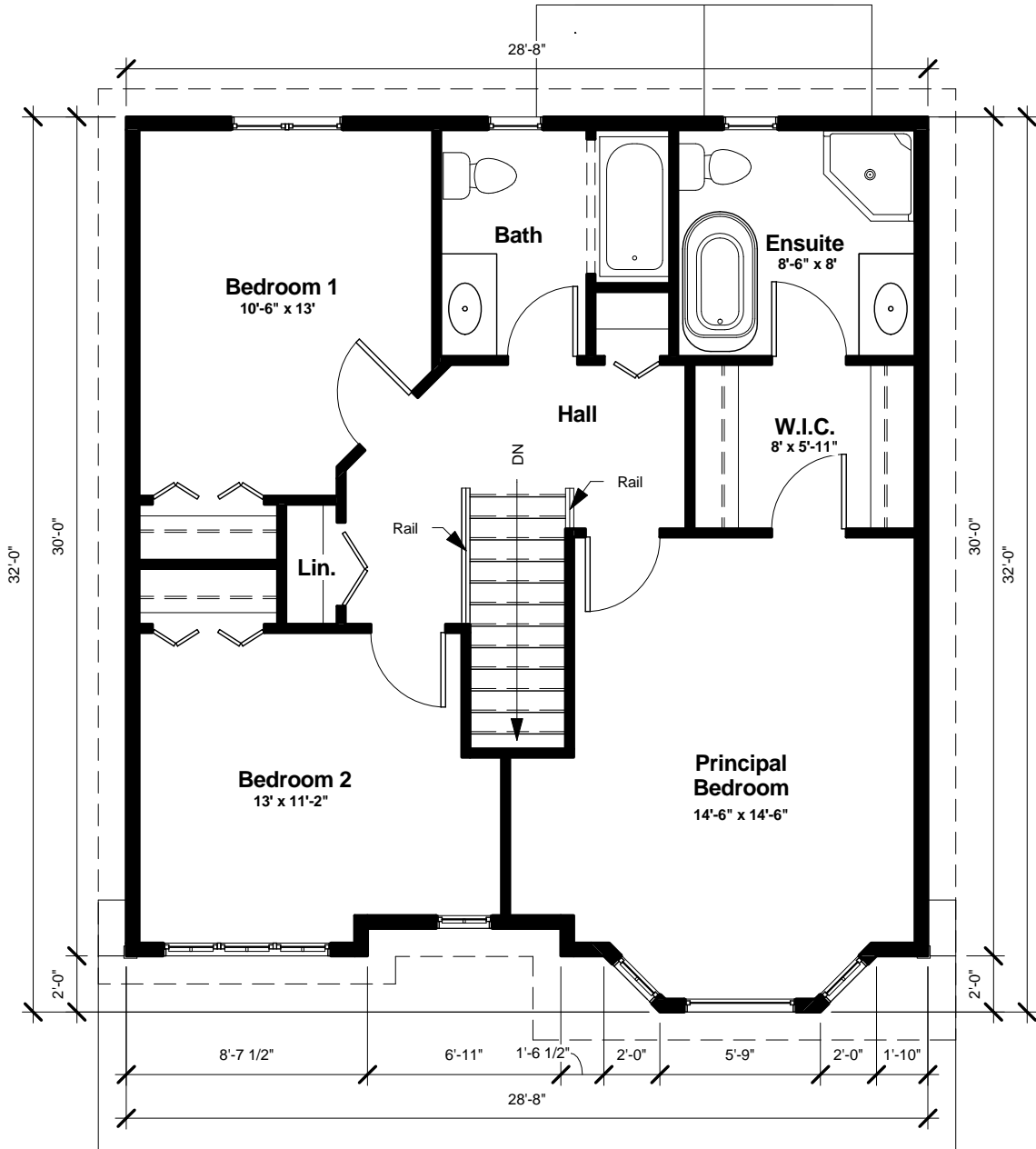

PROJECT: N-007-MEGANR

CLIENT SIG:

DATE: January 2, 2013

REV:

DRAWING TITLE: Second Floor Plan

FLOOR AREA: 869 SQFT.

KARWOOD
DESIGN GROUP