

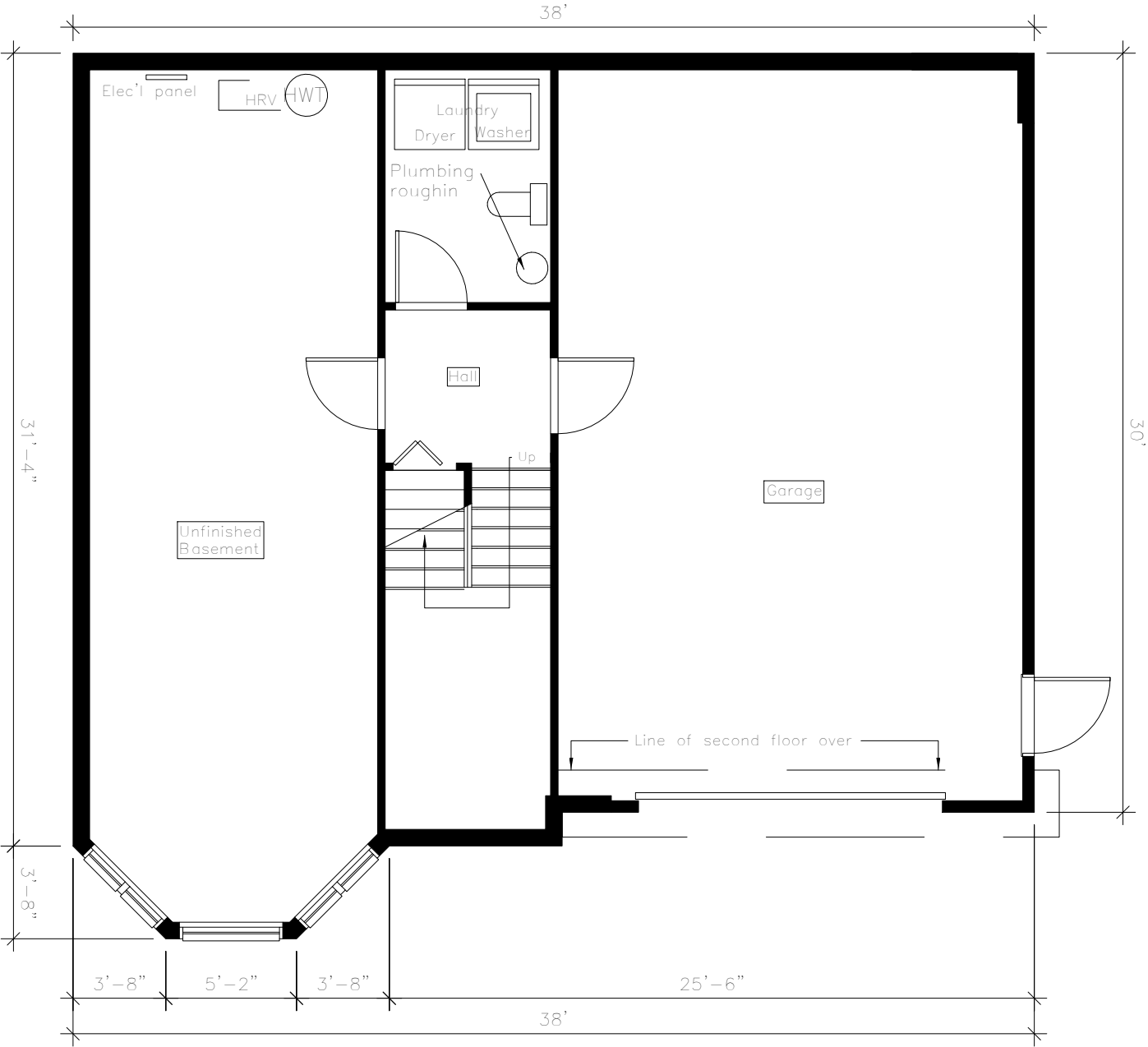





- NOTES:
- 1. 9 1/4" maximum stair run plus nosing.
  - 2. All interior lintels and beams less than 60" long to be 2-ply 2x10 unless otherwise noted.
  - 3. Basement plumbing rough-in only.



PROJECT: N-008-ROSEGA	CLIENT SIG:	
DATE: Jan.9.2014	REV:	
DRAWING TITLE: Basement	FLOOR AREA: Garage = 385sf Basement = 813sf	

# NOTES:

1. 9 1/4" maximum stair run plus nosing.
2. All interior lintels and beams less than 60" long to be 2-ply 2x10 unless otherwise noted.

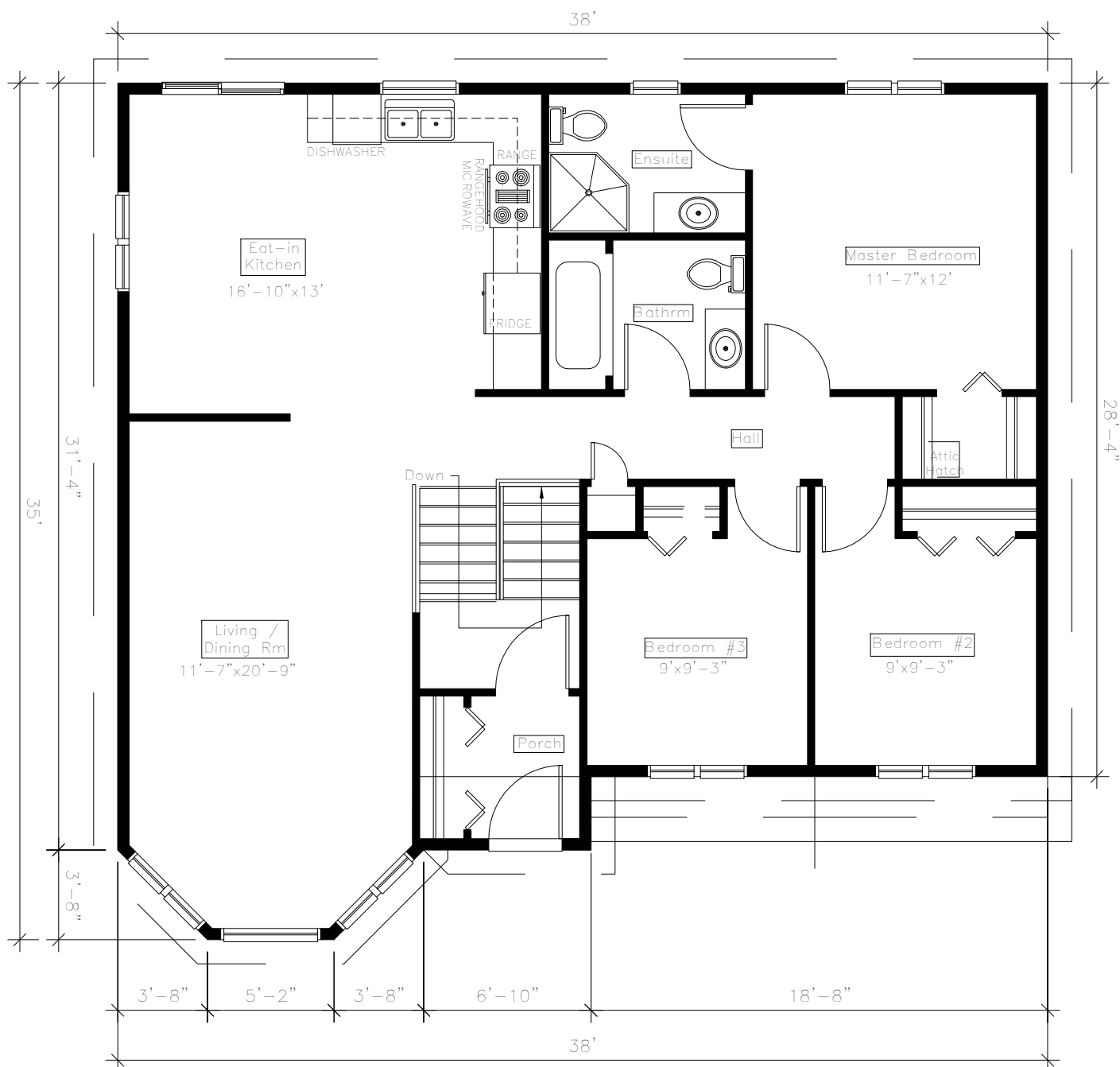

PROJECT: N-008-ROSEGA

CLIENT SIG:

DATE: Jan.9.2014

REV:

DRAWING TITLE: Main Floor Plan

FLOOR AREA: 1178 sf

**KARWOOD**