

NOTES:

1. 9 1/4" maximum stair run plus nosing.
2. All interior lintels and beams less than 60" long to be 2-ply 2x10 unless otherwise noted.
3. Basement plumbing rough-in only.

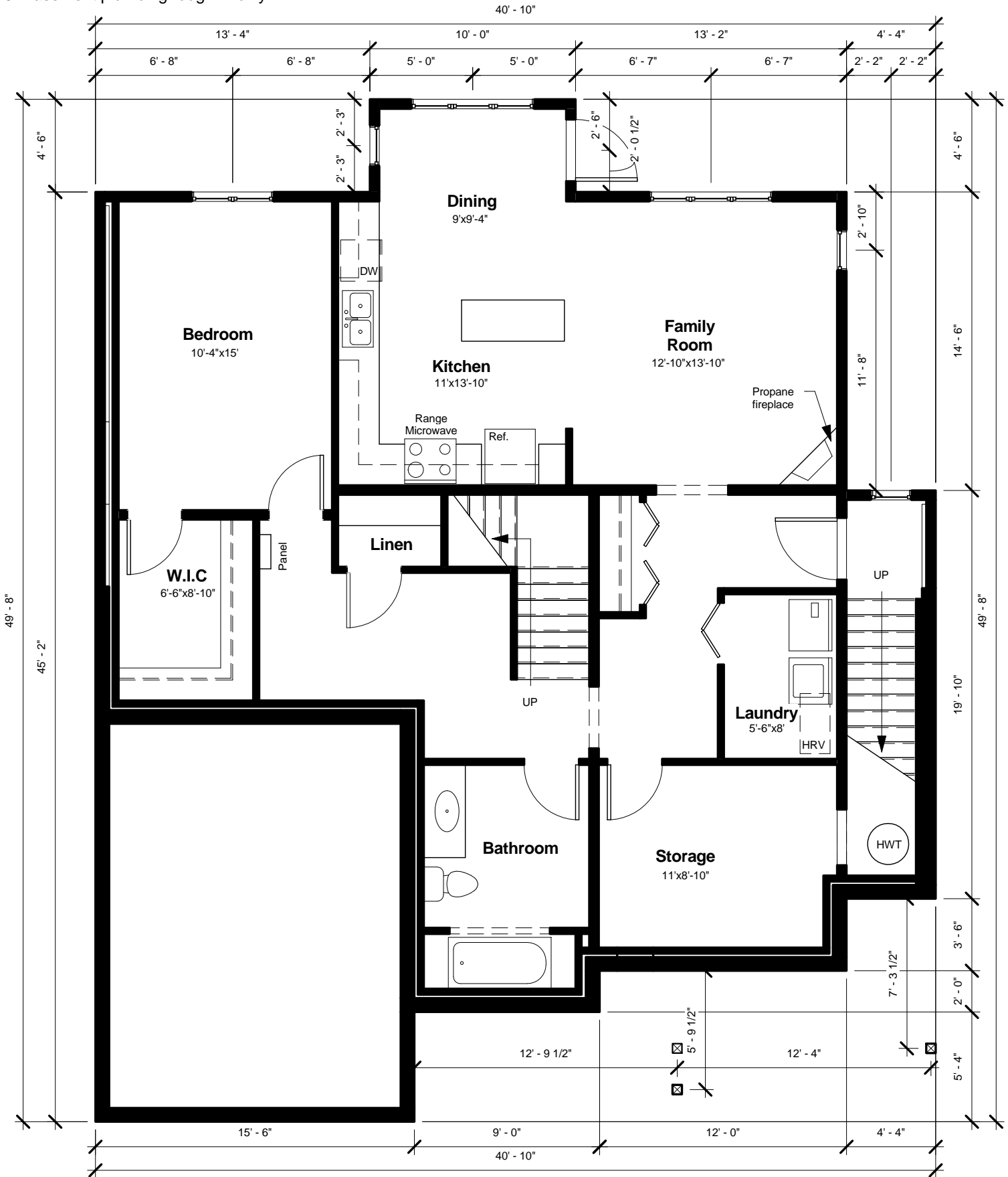

PROJECT: N-010-MARYAN

CLIENT SIG:

DATE: February 4 2014

REV:

DRAWING TITLE: Basement

FLOOR AREA: 1353 sqft.

KARWOOD

NOTES:

1. 9 1/4" maximum stair run plus nosing.
2. All interior lintels and beams less than 60" long to be 2-ply 2x10 unless otherwise noted.

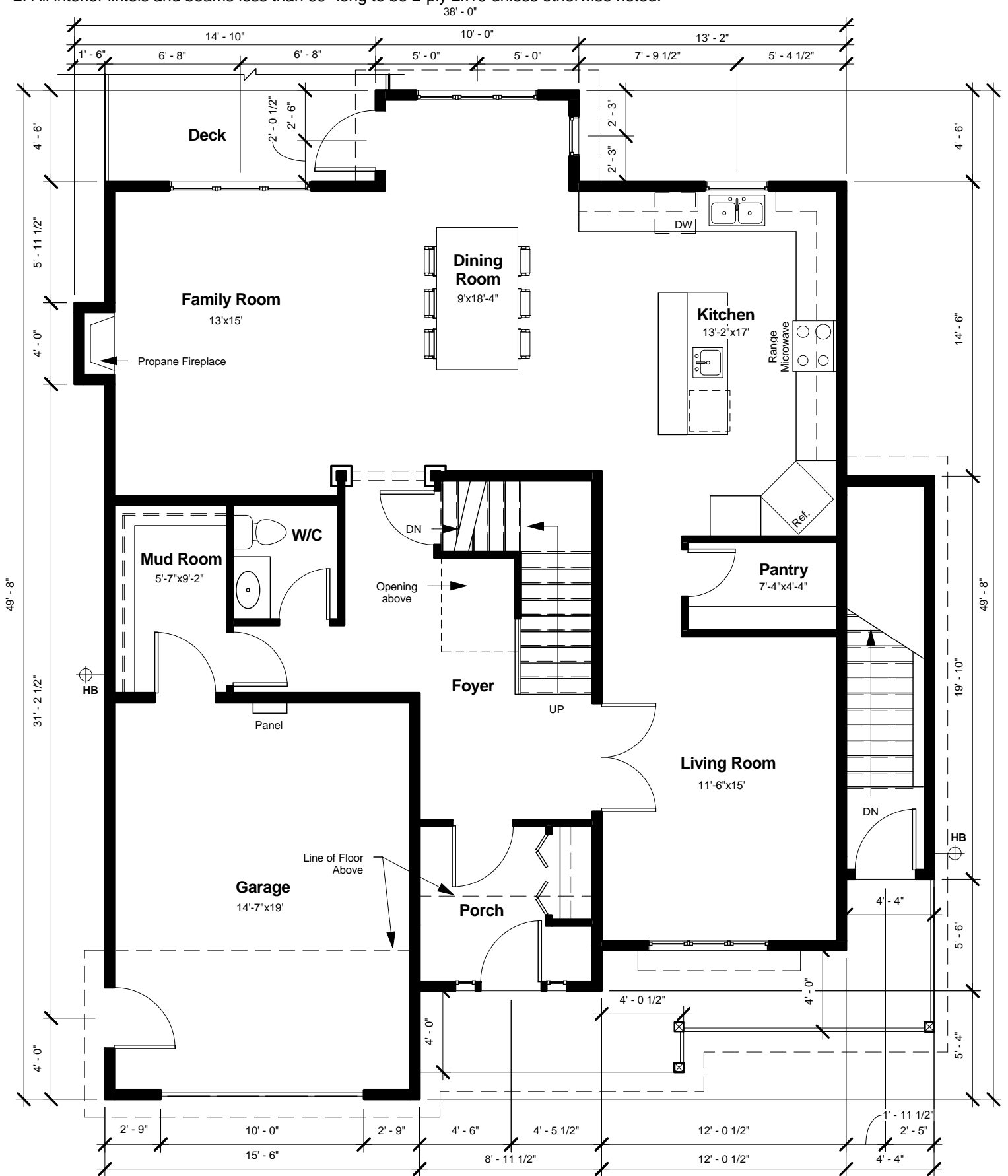

PROJECT: N-010-MARYAN

CLIENT SIG:

DATE: February 4 2014

REV:

DRAWING TITLE: Main Floor Plan

FLOOR AREA: MAIN FLOOR 1360 SQFT.
GARAGE 300 SQFT. TOTAL = 1660 SQFT.

KARWOOD

NOTES:

1. 9 1/4" maximum stair run plus nosing.
2. All interior lintels and beams less than 60" long to be 2-ply 2x10 unless otherwise noted.

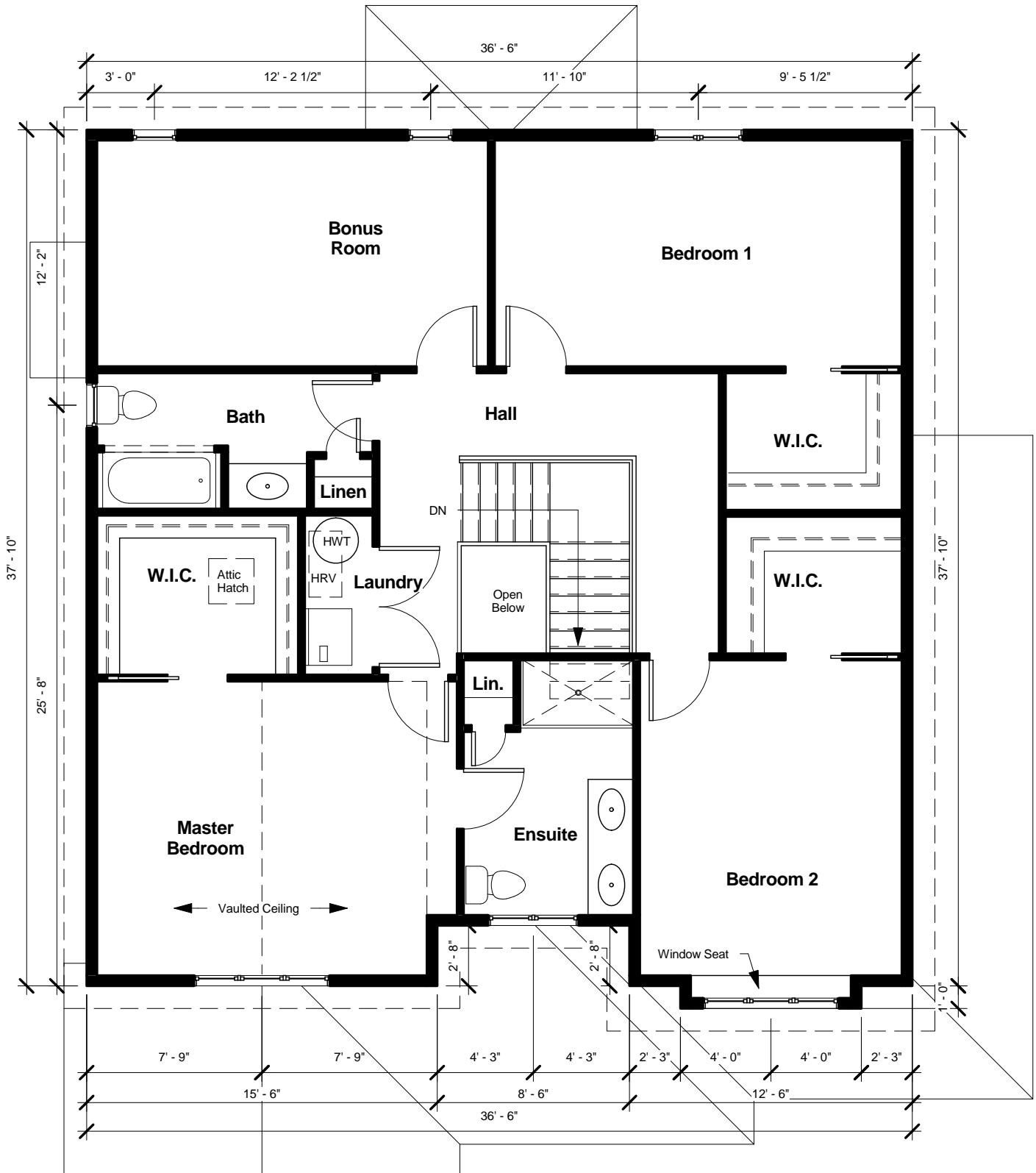

PROJECT: N-010-MARYAN

CLIENT SIG:

DATE: February 4 2014

REV:

DRAWING TITLE: Second Floor Plan

FLOOR AREA: 1370 SQFT.

KARWOOD