

PROJECT: N-011-ROSEGA	CLIENT SIG:
DATE: JAN.8.2013	REV:
DRAWING TITLE: Site	FLOOR AREA:

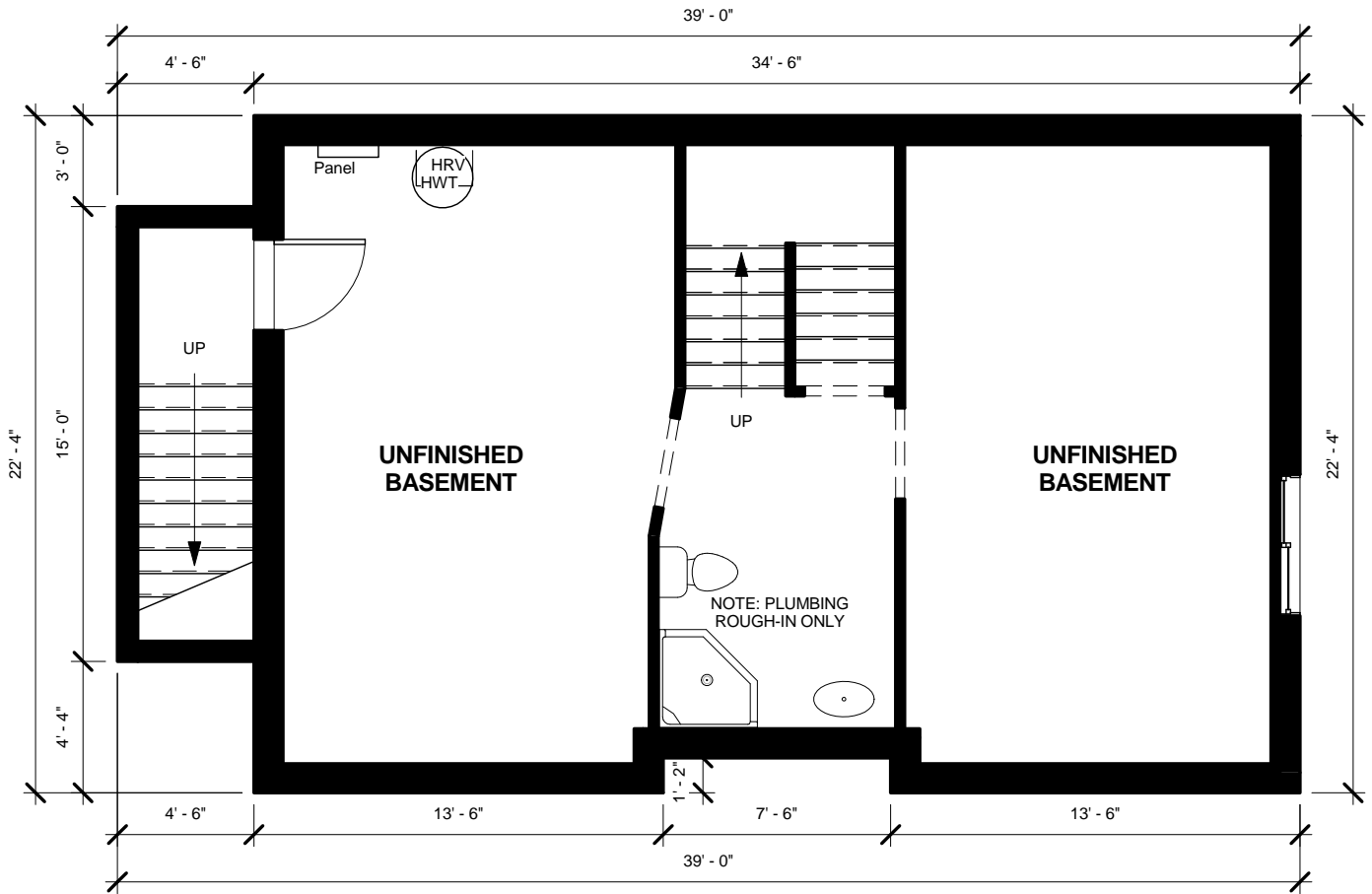

NOTES:

1. 9 1/4" maximum stair run plus nosing.
2. All interior lintels and beams less than 60" long to be 2-ply 2x10 unless otherwise noted.
3. Basement plumbing rough-in only.



PROJECT: N-011-ROSEGA

CLIENT SIG:

DATE: JAN.8.2013

REV:

DRAWING TITLE: Basement

FLOOR AREA: 760 SQFT.

KARWOOD

NOTES:

- 1. 9 1/4" maximum stair run plus nosing.
- 2. All interior lintels and beams less than 60" long to be 2-ply 2x10 unless otherwise noted.

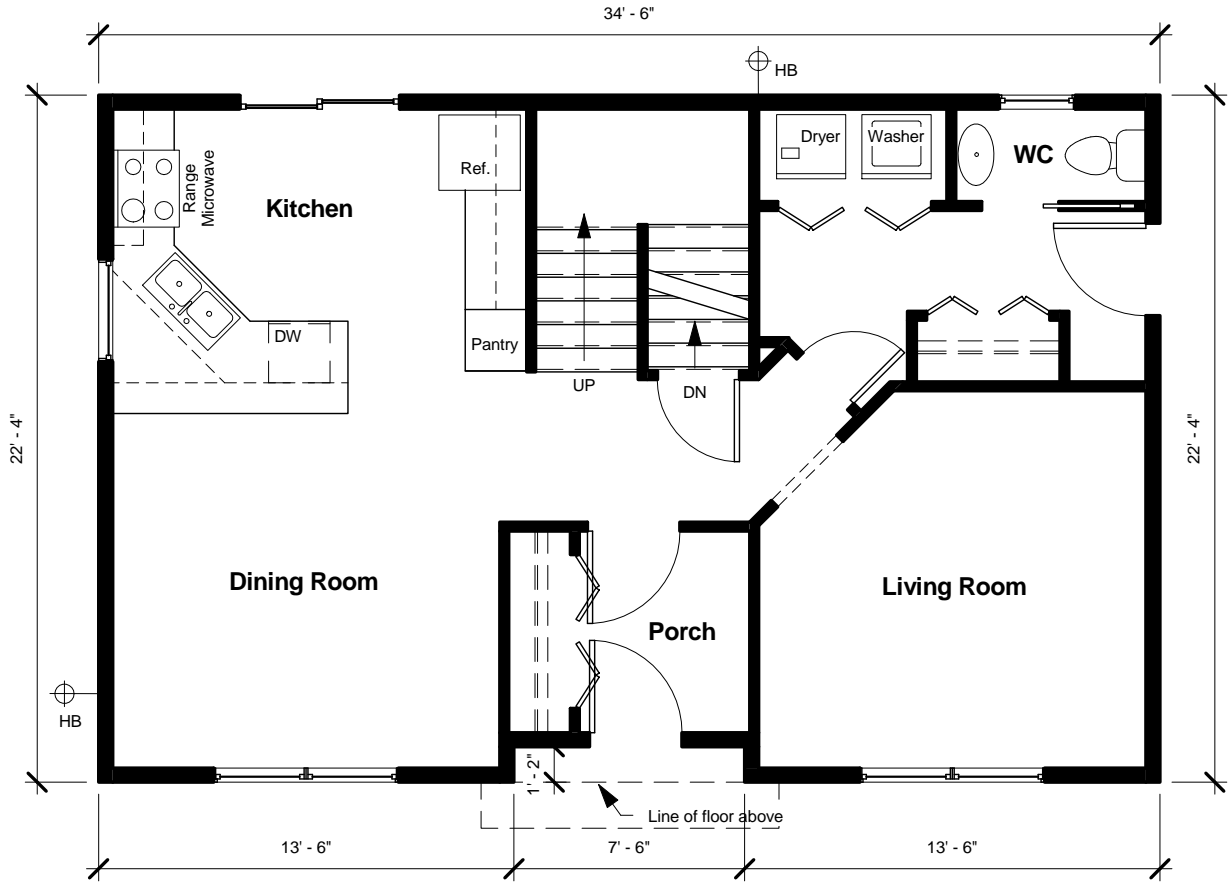

PROJECT: N-011-ROSEGA

CLIENT SIG:

DATE: JAN.8.2013

REV:

DRAWING TITLE: Main Floor Plan

FLOOR AREA: 760 SQFT.



NOTES:

- 1. 9 1/4" maximum stair run plus nosing.
- 2. All interior lintels and beams less than 60" long to be 2-ply 2x10 unless otherwise noted.

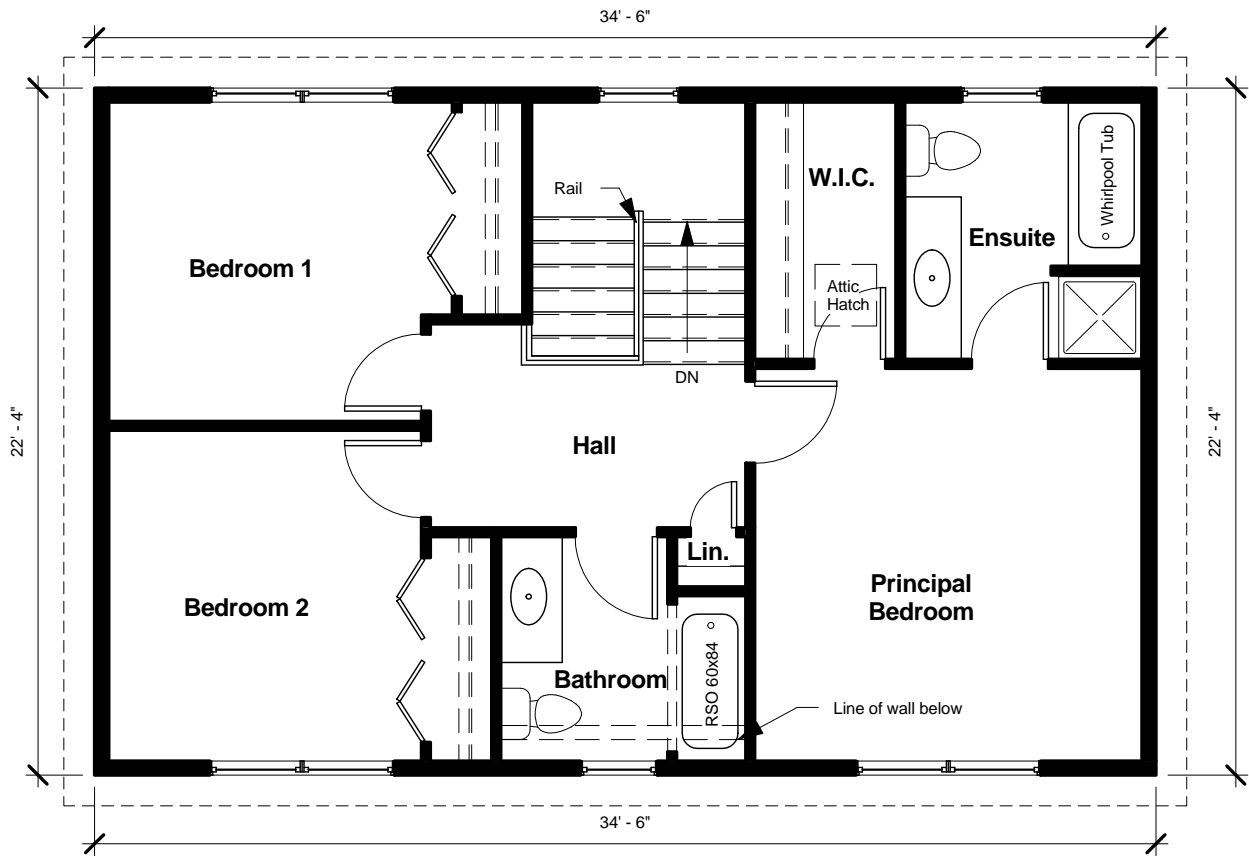

PROJECT: N-011-ROSEGA

CLIENT SIG:

DATE: JAN.8.2013

REV:

DRAWING TITLE: Second Floor Plan

FLOOR AREA: 770 SQFT.

KARWOOD