

**NOTES:**

1. 9 1/4" maximum stair run plus nosing.
2. All interior lintels and beams less than 60" long to be 2-ply 2x10 unless otherwise noted.
3. Basement plumbing rough-in only.

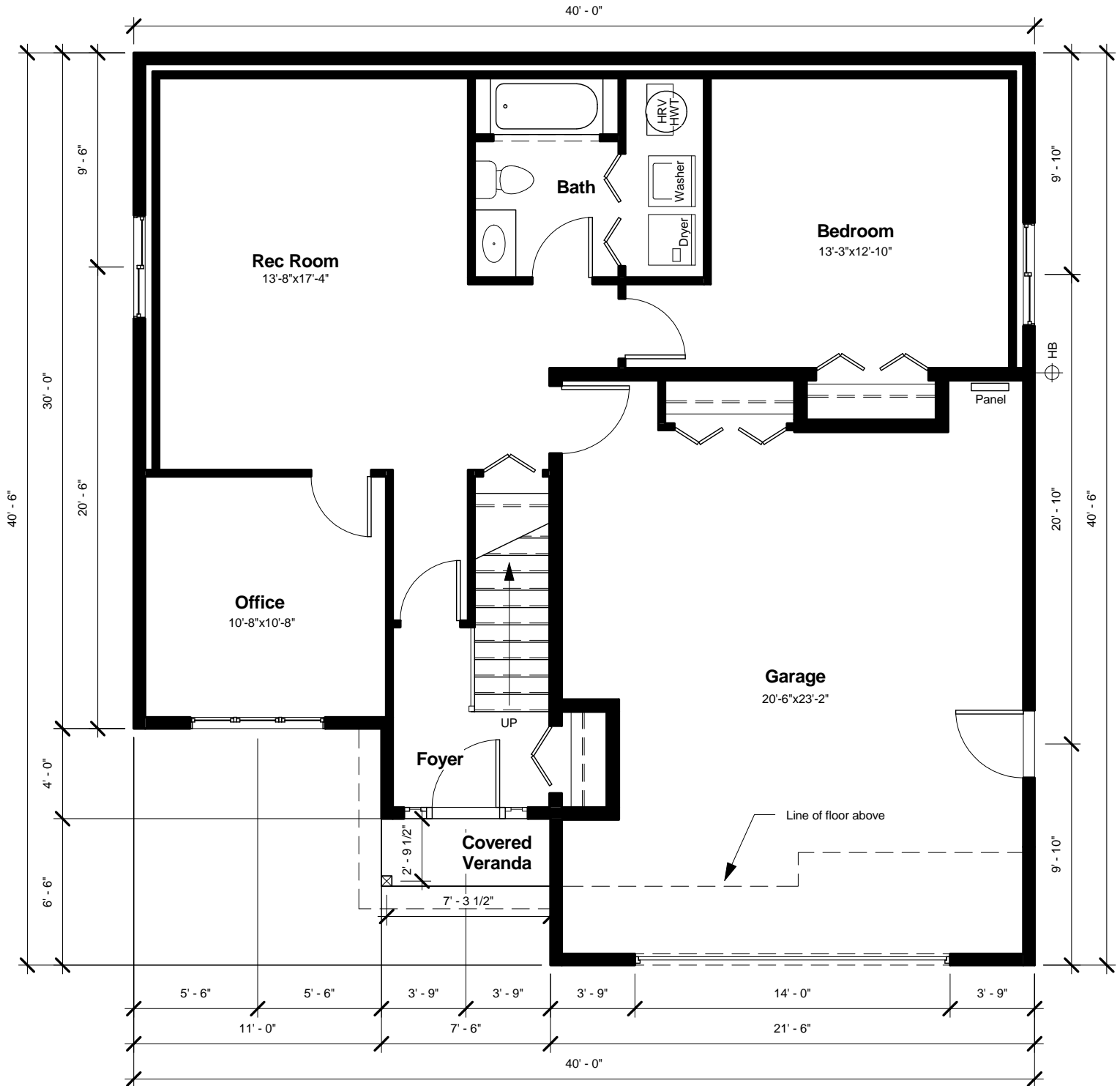

PROJECT: N-012-ROSEGA

CLIENT SIG:

DATE: Nov. 8 2013

REV:

DRAWING TITLE: Basement

FLOOR AREA: Basement Floor = 920 sft  
Garage = 533 Total = 1453

**KARWOOD**

**NOTES:**

1. 9 1/4" maximum stair run plus nosing.
2. All interior lintels and beams less than 60" long to be 2-ply 2x10 unless otherwise noted.

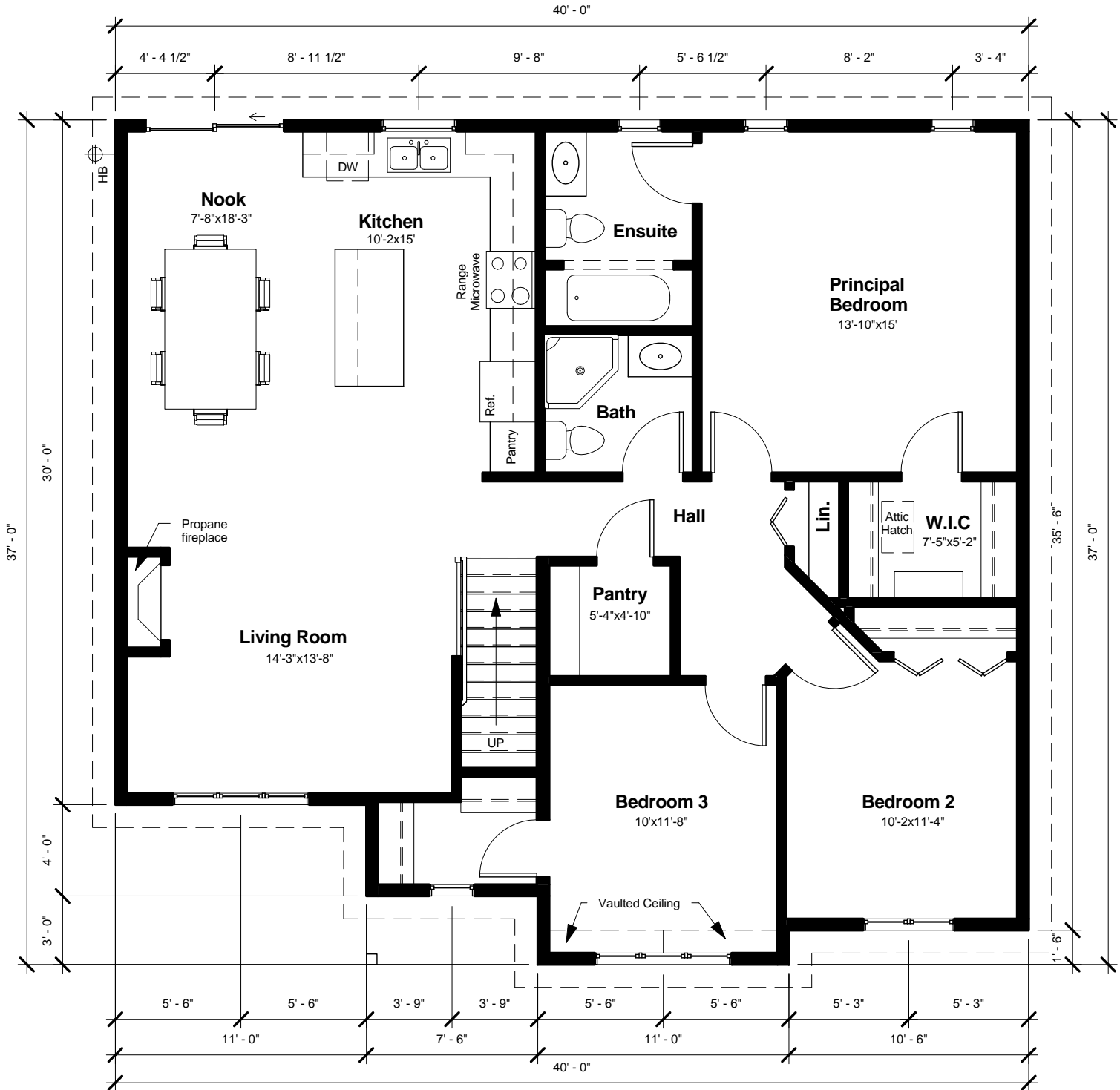

PROJECT: N-012-ROSEGA	CLIENT SIG:
DATE: Nov. 8 2013	REV:
DRAWING TITLE: Main Floor Plan	FLOOR AREA: 1365 SQFT.

