

**NOTES:**

1. 9 1/4" maximum stair run plus nosing.
2. All interior lintels and beams less than 60" long to be 2-ply 2x10 unless otherwise noted.

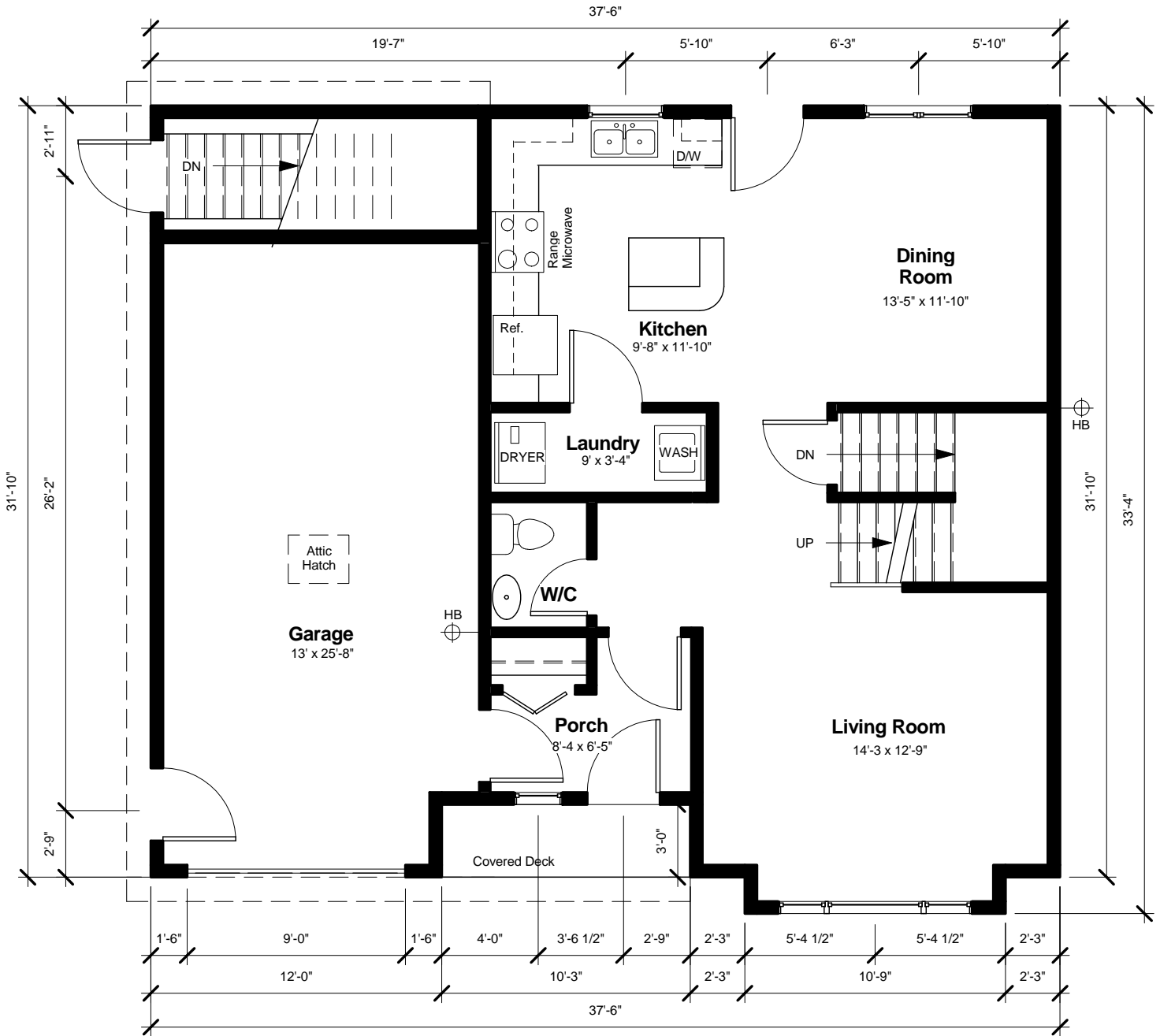

PROJECT: N-013-DOUGLA

CLIENT SIG:

DATE: January, 31 2013

REV:

DRAWING TITLE: Main Floor Plan

FLOOR AREA: GARAGE (350 SQFT) + MAIN FLOOR (830 sqft) = 1180 TOTAL SQFT

**KARWOOD**

**NOTES:**

- 1. 9 1/4" maximum stair run plus nosing.
- 2. All interior lintels and beams less than 60" long to be 2-ply 2x10 unless otherwise noted.

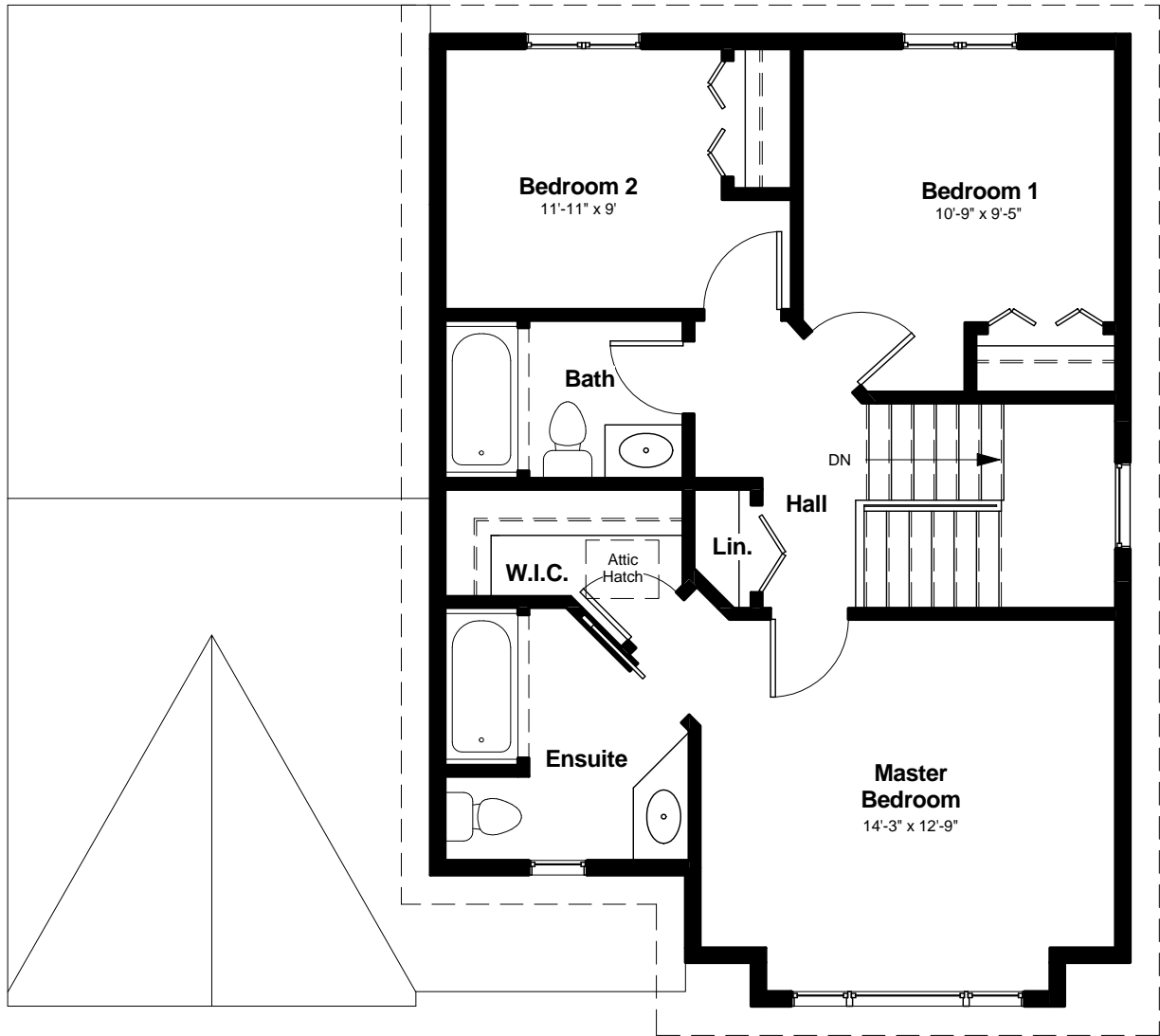

PROJECT: N-013-DOUGLA

CLIENT SIG:

DATE: January, 31 2013

REV:

DRAWING TITLE: Second Floor

FLOOR AREA: 754 SQFT

**KARWOOD**