

PROJECT: N-013-ROSEGA	CLIENT SIG:
DATE: July.13.2015	REV:
DRAWING TITLE: Site	FLOOR AREA:

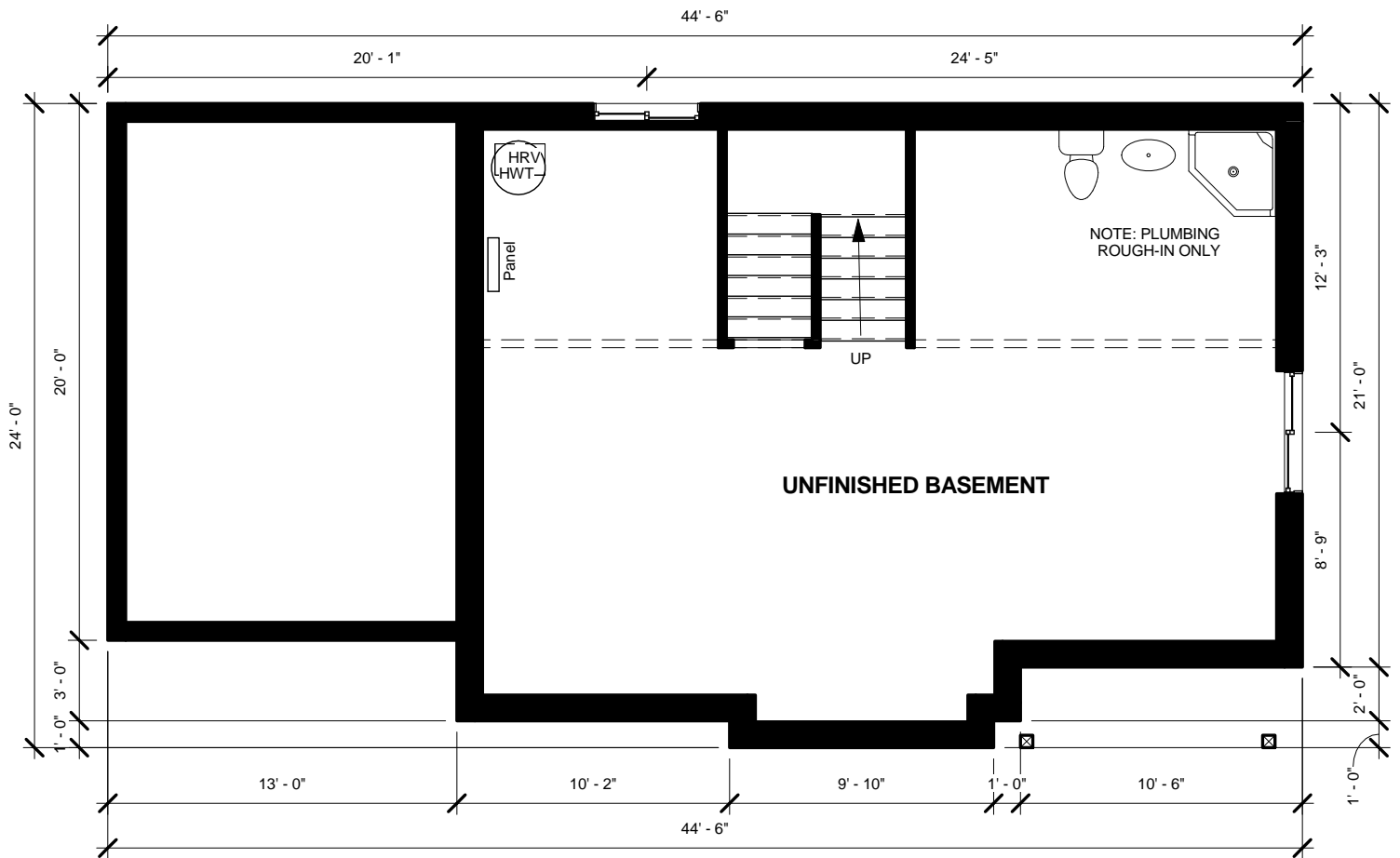

**NOTES:**

1. 9 1/4" maximum stair run plus nosing.
2. All interior lintels and beams less than 60" long to be 2-ply 2x10 unless otherwise noted.
3. Basement plumbing rough-in only.



PROJECT: N-013-ROSEGA

CLIENT SIG:

DATE: July.13.2015

REV:

DRAWING TITLE: Basement

FLOOR AREA: 1007 sqft.



**NOTES:**

1. 9 1/4" maximum stair run plus nosing.
2. All interior lintels and beams less than 60" long to be 2-ply 2x10 unless otherwise noted.

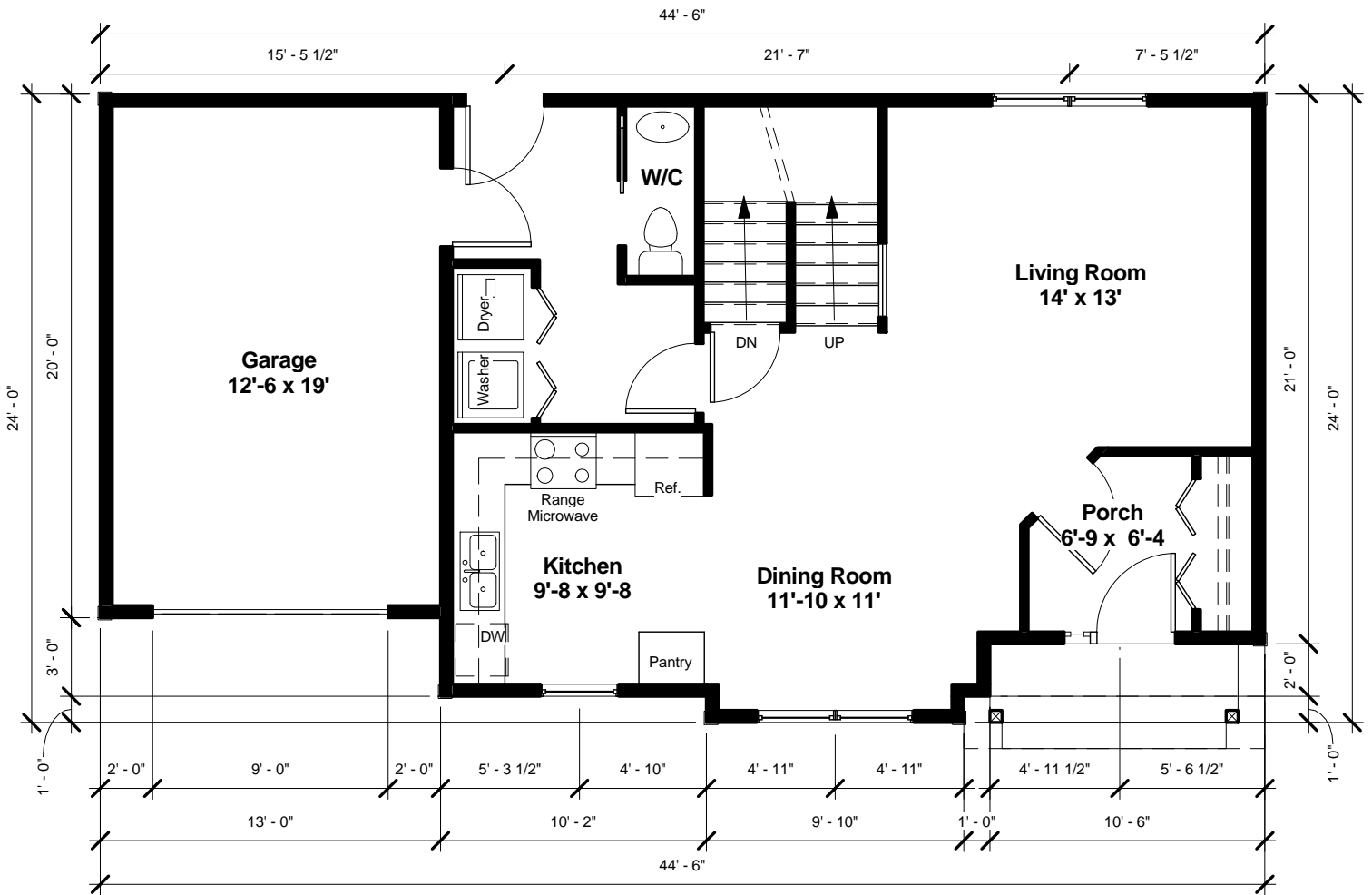

PROJECT: N-013-ROSEGA

CLIENT SIG:

DATE: July.13.2015

REV:

DRAWING TITLE: Main Floor Plan

FLOOR AREA: 713 SQFT.



**NOTES:**

- 1. 9 1/4" maximum stair run plus nosing.
- 2. All interior lintels and beams less than 60" long to be 2-ply 2x10 unless otherwise noted.

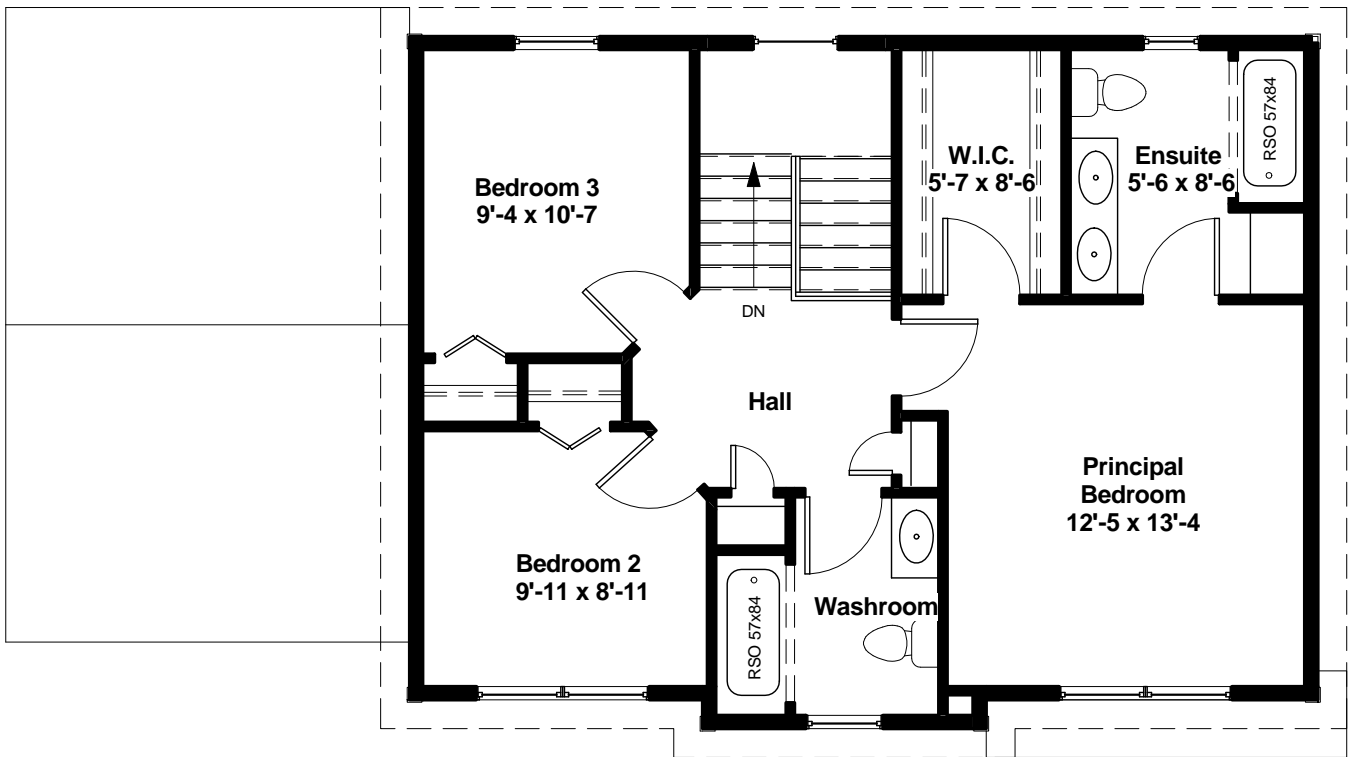

PROJECT: N-013-ROSEGA

CLIENT SIG:

DATE: July.13.2015

REV:

DRAWING TITLE: Second Floor Plan

FLOOR AREA: 734 SQFT.



**NOTES:**

- 1. Grades are approximate, final grades to be site determined.
- 2. Architectural details may not be exactly as shown.



PROJECT: N-013-ROSEGA

CLIENT SIG:

DATE: July.13.2015

REV:

DRAWING TITLE: Front Elevation

FLOOR AREA:

**KARWOOD**

