

PROJECT: N-024-MEGANR

CLIENT SIG:

DATE: May 26 2015

REV:

DRAWING TITLE: Site

FLOOR AREA:



NOTES:

1. 9 1/4" maximum stair run plus nosing.
2. All interior lintels and beams less than 60" long to be 2-ply 2x10 unless otherwise noted.
3. Basement plumbing rough-in only.

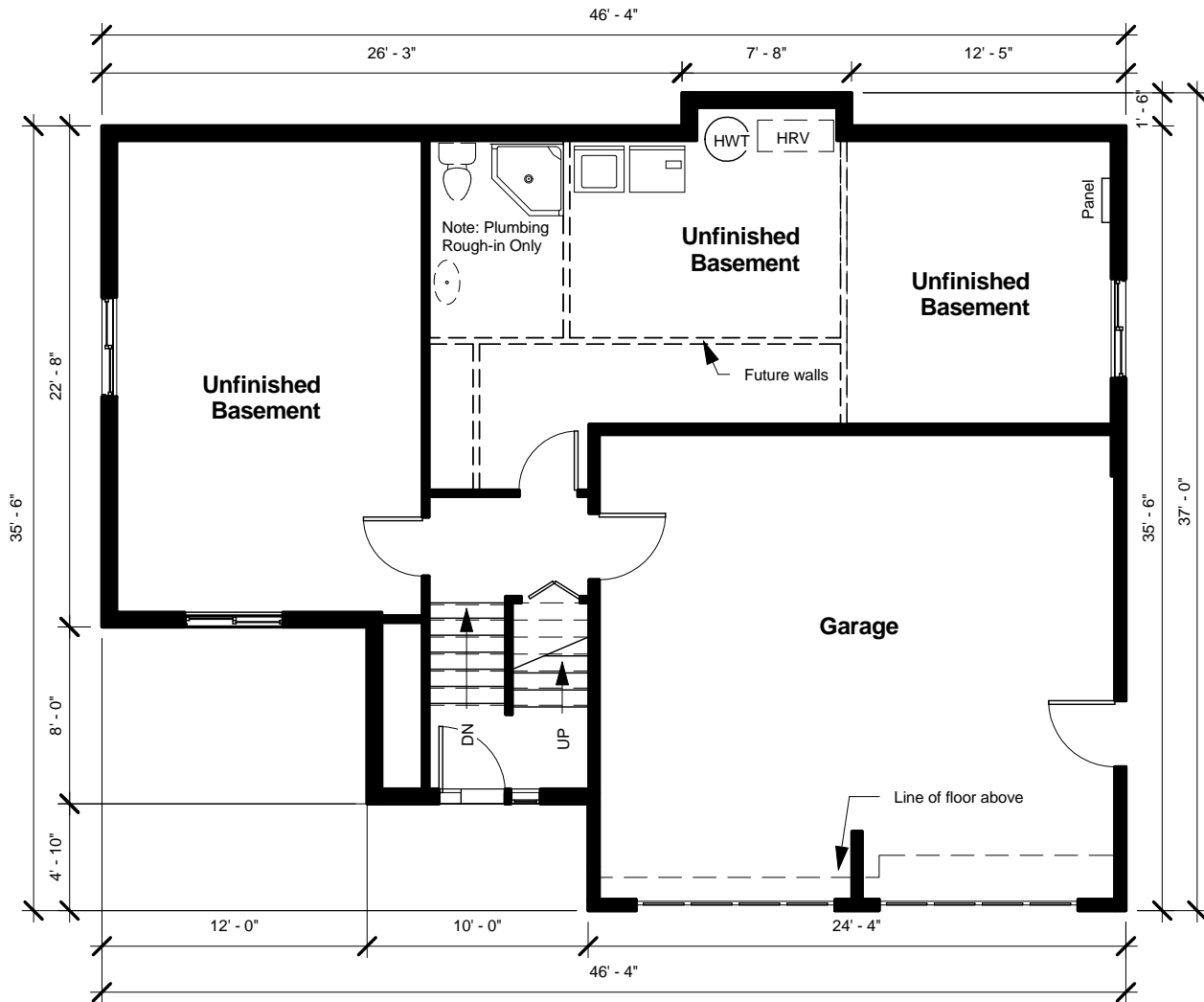

PROJECT: N-024-MEGANR	CLIENT SIG:
DATE: May 26 2015	REV:
DRAWING TITLE: Basement	FLOOR AREA: Garage = 516SQFT, Basement Floor = 938 SQFT Total Area = 1454 SQFT



NOTES:

1. 9 1/4" maximum stair run plus nosing.
2. All interior lintels and beams less than 60" long to be 2-ply 2x10 unless otherwise noted.

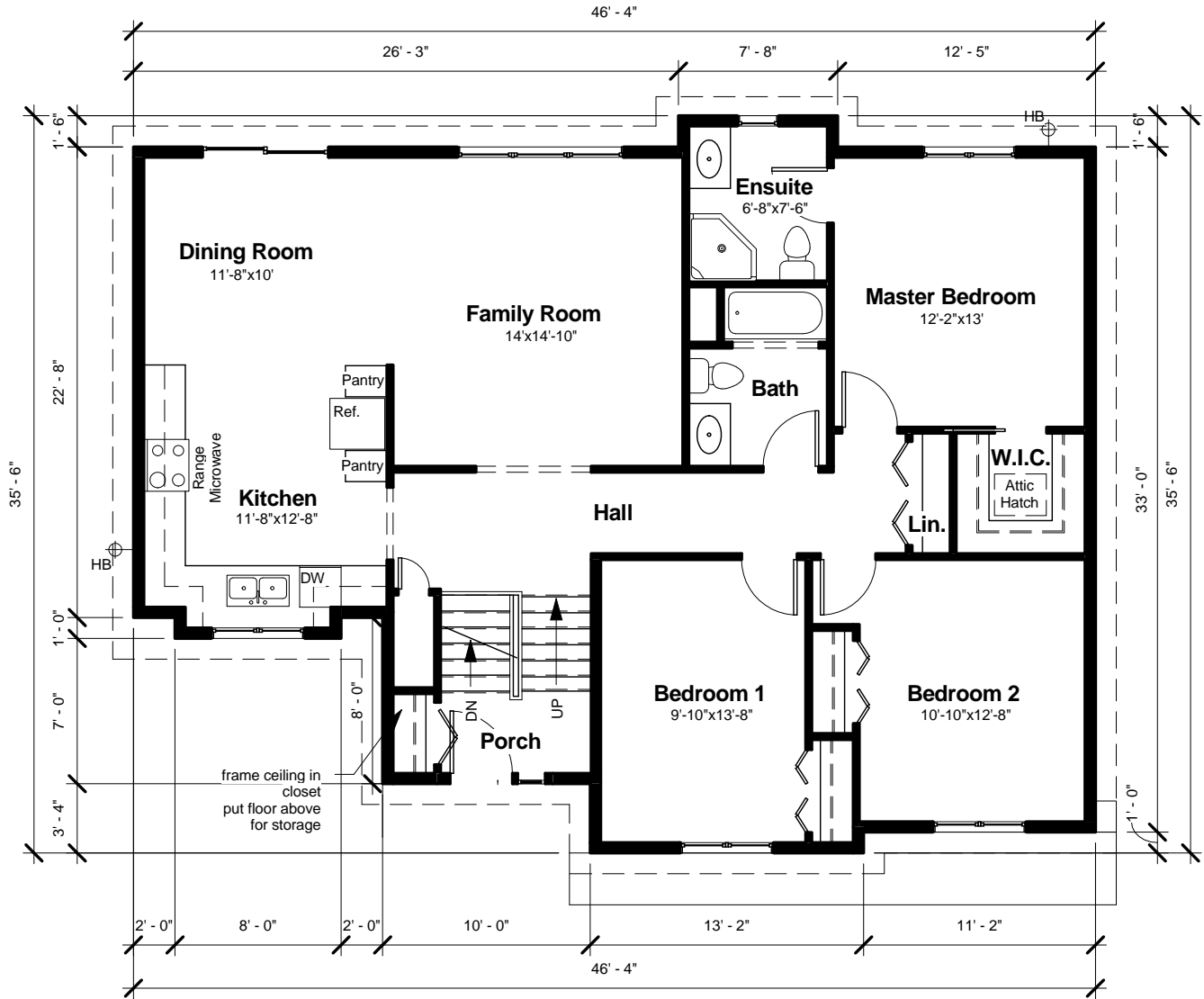

PROJECT: N-024-MEGANR

CLIENT SIG:

DATE: May 26 2015

REV:

DRAWING TITLE: Main Floor Plan

FLOOR AREA: MAIN FLOOR 1414 SQFT.



NOTES:

- 1. Grades are approximate, final grades to be site determined.
- 2. Architectural details may not be exactly as shown.



PROJECT: N-024-MEGANR

CLIENT SIG:

DATE: May 26 2015

REV:

DRAWING TITLE: Front Elevation

FLOOR AREA:

KARWOOD

