

PROJECT: N-080-KENAIC

CLIENT SIG:

DATE: February 3 2015

REV:

DRAWING TITLE: Site

FLOOR AREA:



NOTES:

1. 9 1/4" maximum stair run plus nosing.
2. All interior lintels and beams less than 60" long to be 2-ply 2x10 unless otherwise noted.
3. Basement plumbing rough-in only.

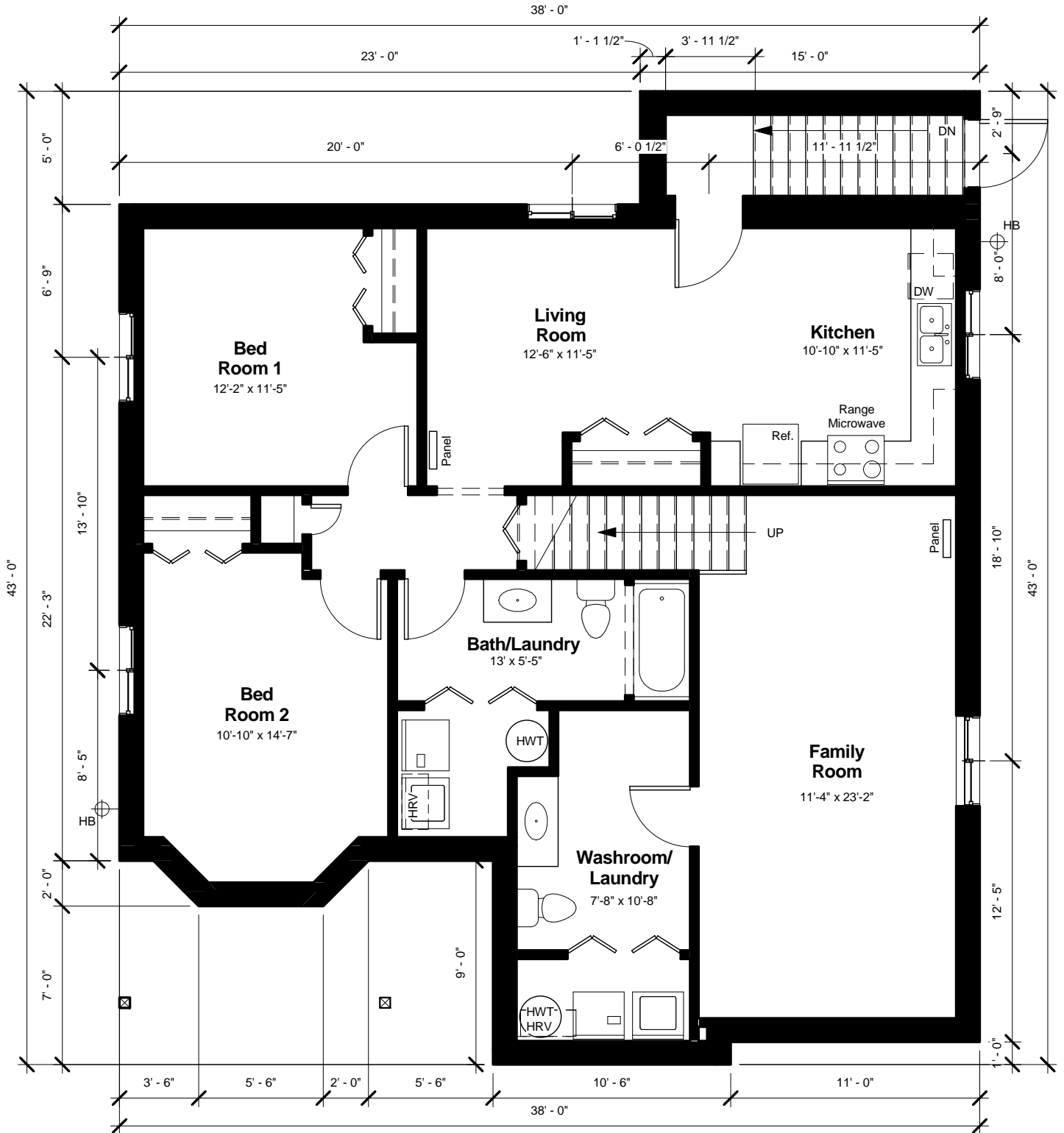

PROJECT: N-080-KENAIC

CLIENT SIG:

DATE: February 3 2015

REV:

DRAWING TITLE: Basement

FLOOR AREA: Basement Apt.=924+Basement 450= 1374 sqft.

KARWOOD

NOTES:

1. 9 1/4" maximum stair run plus nosing.
2. All interior lintels and beams less than 60" long to be 2-ply 2x10 unless otherwise noted.

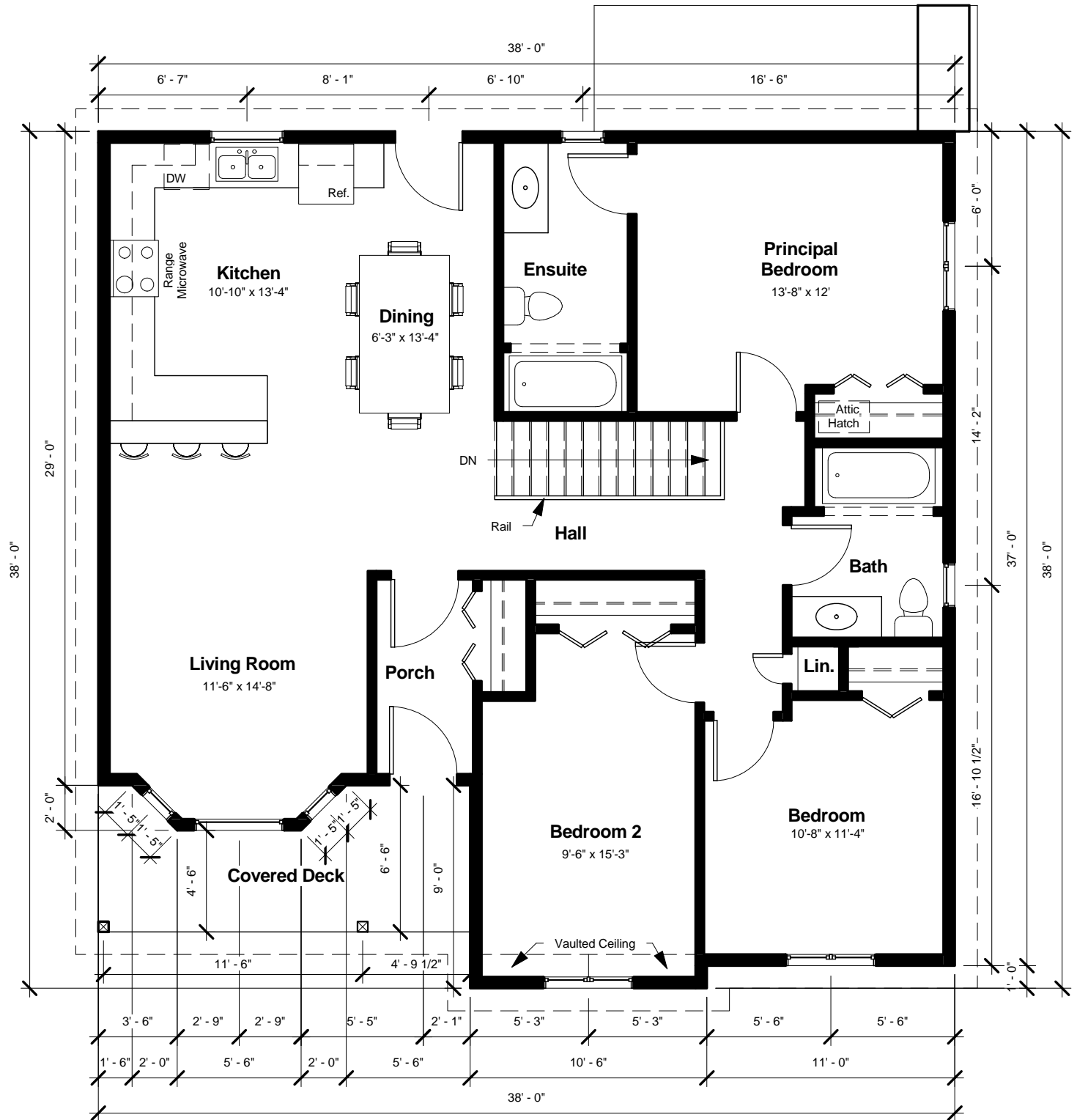

PROJECT: N-080-KENAIC

CLIENT SIG:

DATE: February 3 2015

REV:

DRAWING TITLE: Main Floor Plan

FLOOR AREA: 1300 SQFT.

KARWOOD

