

NOTES:

1. 9 1/4" maximum stair run plus nosing.
2. All interior lintels and beams less than 60" long to be 2-ply 2x10 unless otherwise noted.
3. Basement plumbing rough-in only.

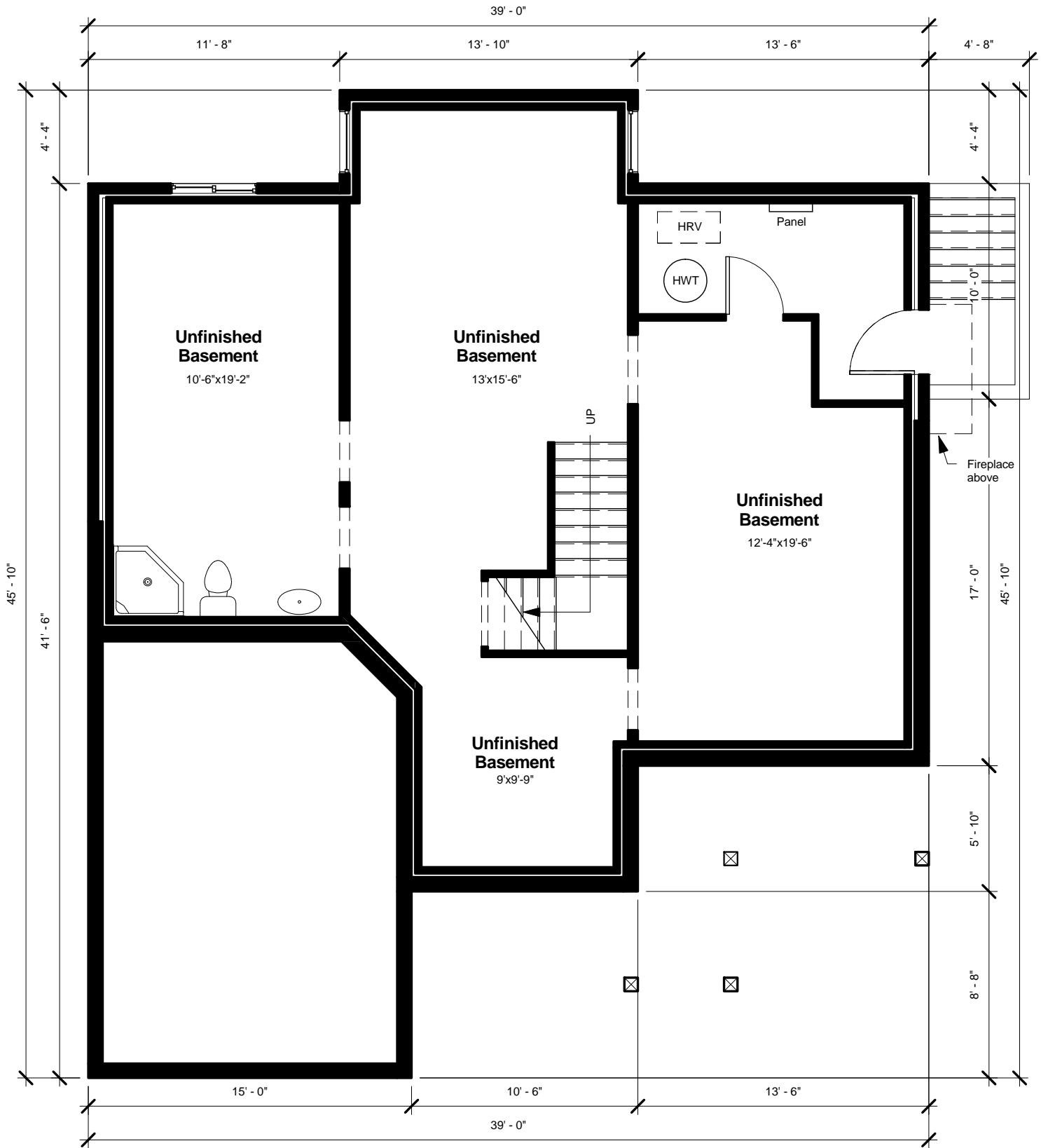

PROJECT:

CLIENT SIG:

DATE: June 1 2015

REV:

DRAWING TITLE: Basement

FLOOR AREA: 1099 sqft.

KIRWOOD

NOTES:

1. 9 1/4" maximum stair run plus nosing.
2. All interior lintels and beams less than 60" long to be 2-ply 2x10 unless otherwise noted.

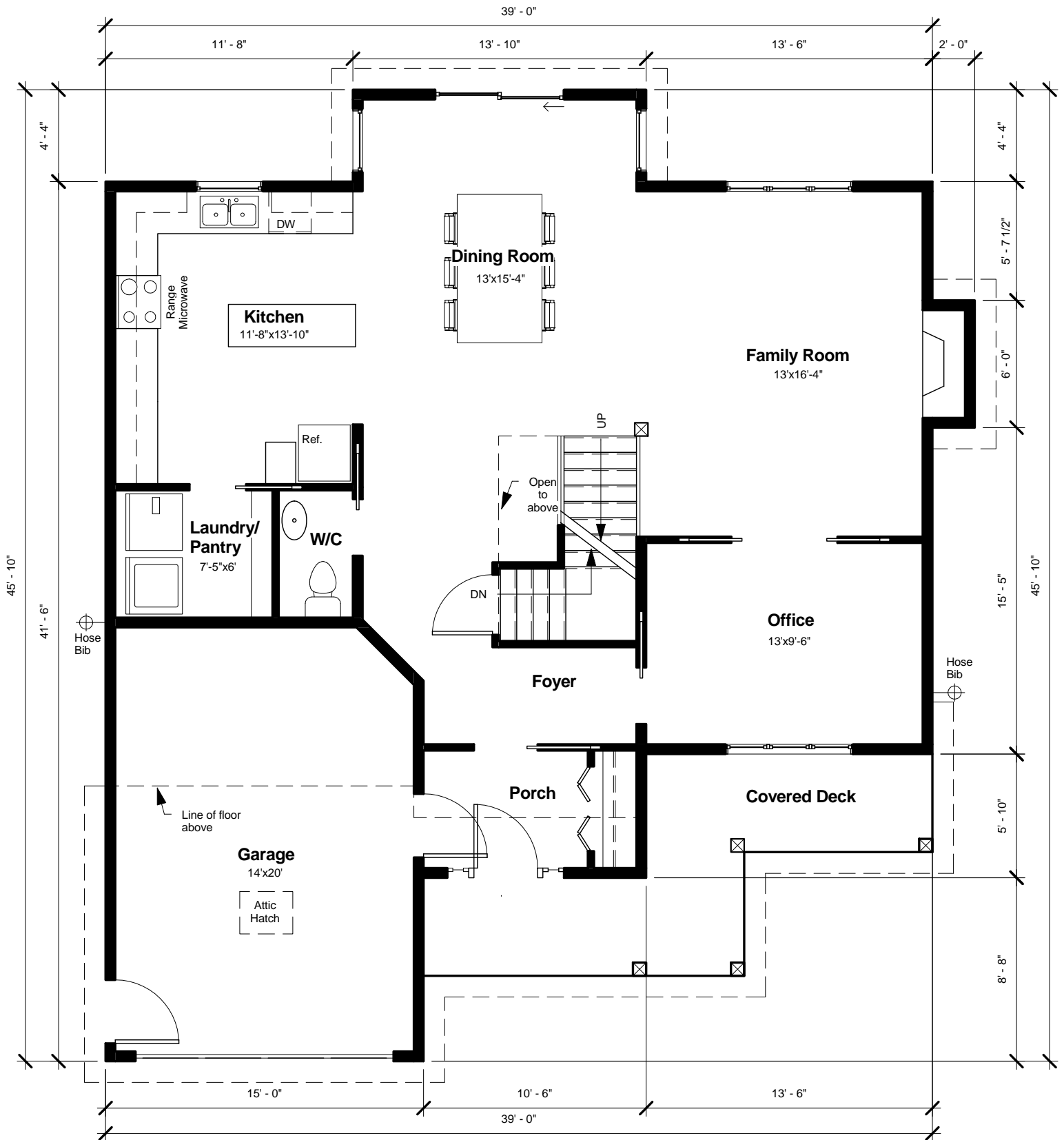

PROJECT:	CLIENT SIG:
DATE: June 1 2015	REV:
DRAWING TITLE: Main Floor Plan	FLOOR AREA: MAIN FLOOR 1105 SQFT. + GARAGE 298 SQFT = TOTAL 1403 SQFT.



NOTES:

1. 9 1/4" maximum stair run plus nosing.
2. All interior lintels and beams less than 60" long to be 2-ply 2x10 unless otherwise noted.

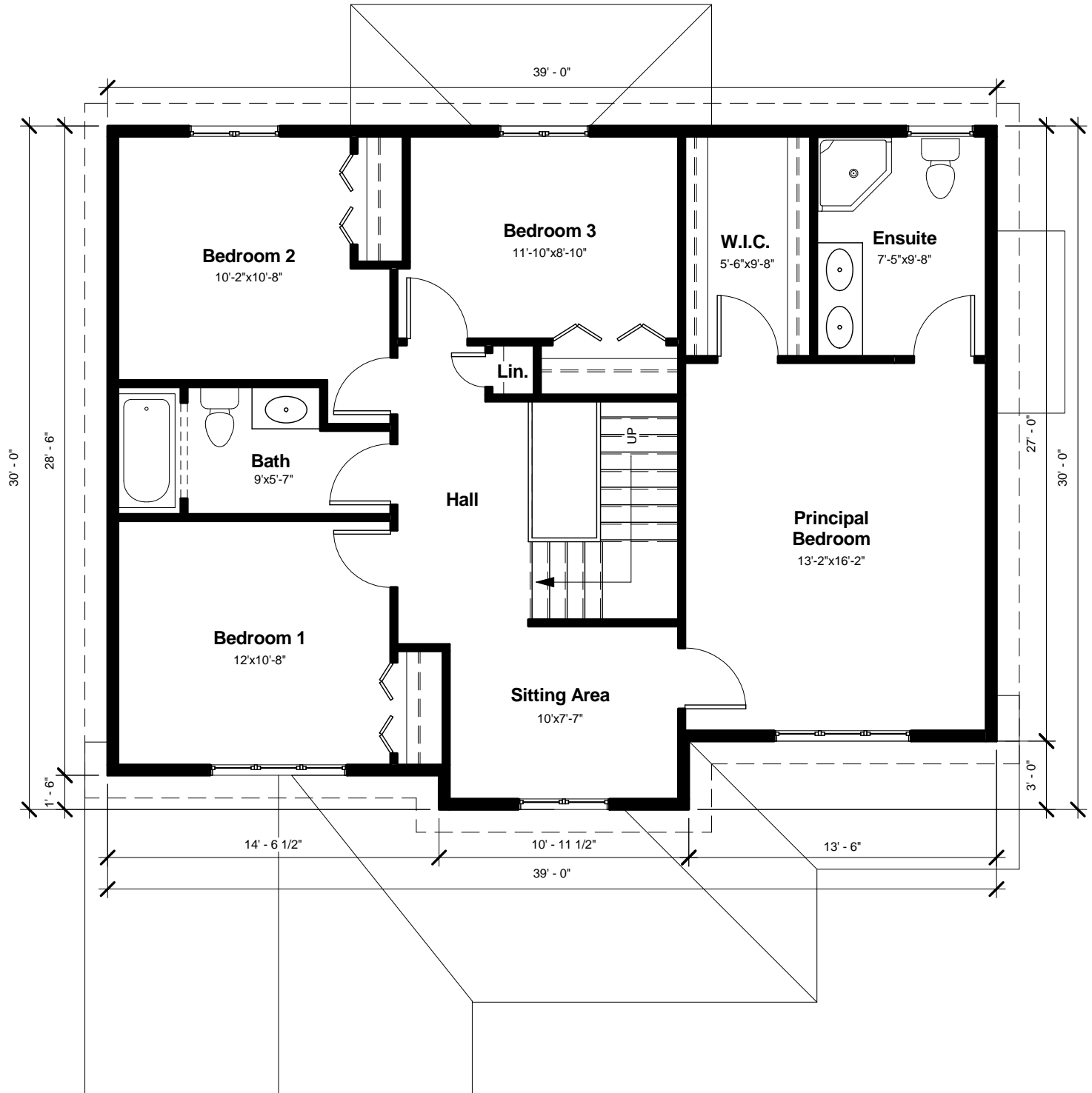

PROJECT:

CLIENT SIG:

DATE: June 1 2015

REV:

DRAWING TITLE: Second Floor Plan

FLOOR AREA: 1108 SQFT.

KIRWOOD

NOTES:

- 1. Grades are approximate, final grades to be site determined.
- 2. Architectural details may not be exactly as shown.



PROJECT:

CLIENT SIG:

DATE: June 1 2015

REV:

DRAWING TITLE: Front Elevation

FLOOR AREA:

KARWOOD